

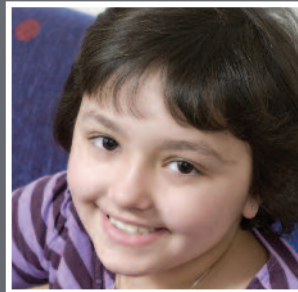

Annual Report 2010



Supporting children
with cancer and
blood disorders
since 1976

About Us

Elijah with Dr. Stacey Rifkin-Zenenberg, D.O. -
Attending Physician, Saint Barnabas Medical
Center and Camp Happy Times
Volunteer Physician

TVF patient, Elijah (EJ)

Age 7

*Diagnosed with Rhabdomyosarcoma at age 6.
Treated at TVF Center at St. Barnabas Medical
Center, Livingston, NJ.*

Elijah's mom, Tracey, describes The Valerie Fund Center where her son was treated as having a "family atmosphere." At The Valerie Fund she found that, "Everyone knows everybody and we were like one big happy family. When one was hurting, we all were hurting. When everyone was there—staff and patients—it felt like a family reunion.

"Everyone at The Valerie Center played a special role during our son's treatment. From the first day we entered those doors—December 30th, 2008—until this very moment, every staff member has touched our lives in a special way. There is Dr. Rifkin who ensured us that she had a bag of tricks if something went wrong. . . Debi who so graciously gave us her cell number when my husband had to give Elijah his first Neupogen shot. . . Rahima who squeezed us into the schedule when Elijah had to come in unexpectedly. . . Dr. Narang who speaks so softly as if nothing ever upsets her. . . Naomi who insured we would have the proper support system outside of The Valerie Center. . . Mr. and Mrs. Stan who volunteer their time to play games and do arts and crafts with EJ, just to see him smile. . . Lynne, Sharon, Kristine, and Laura who helped and comforted him when he had to go through something unpleasant such as a finger stick, blood transfusion, or dressing change, and were so patient and caring with EJ when he simply was not his happiest.

"On January 20, 2010, we came to The Valerie Center for a checkup. Everyone was high-fiving Elijah because his hair was growing back and he had his port removed! That moment brought a tear to my eye because for them it was a milestone but for me, we were getting our lives back."



Our Mission

The Valerie Fund is a not-for-profit organization established in 1976 in memory of nine-year-old Valerie Goldstein by her parents, Ed and Sue. The Valerie Fund's mission is to provide support for the comprehensive health care of children with cancer and blood disorders.

Our Impact

Families turn to The Valerie Fund Children's Centers because of the unique combination of medical care, counseling, and other services they provide. Our Children's Centers comprise the largest network of healthcare facilities for children with cancer and blood disorders in New Jersey, and one of the largest in the nation. We host over 25,000 patient visits each year.

What Sets Us Apart

Repeatedly, patients and their families tell us they know their experience with childhood illness would have been even more difficult and traumatic had they been treated somewhere other than through The Valerie Fund. Several features distinguish us from other pediatric treatment facilities

- Our centers are **close to home**. Today there are seven Valerie Fund Children's Centers for Cancer and Blood Disorders located in major hospitals in New Jersey, New York, and the Philadelphia area providing caring, comprehensive, state-of-the-art outpatient health care to about 5,000 children each year. This network means that sick children are able to receive care close to their homes. Before The Valerie Fund, many children—such as Valerie Goldstein—had to travel long distances because the treatment they needed was available only at major medical facilities located in large cities.
- We treat **the whole patient**. At The Valerie Fund Centers, patients receive far more than treatment for their physical illnesses. Our philosophy is that to truly heal children we must treat their emotional, social, and developmental needs, as well as their medical needs.
- We care for **the entire family**. Childhood disease strikes not only the child, but the entire family. When a child is a patient at a Valerie Fund Center, a staff of social workers, counselors, psychologists, and child-life specialists enfold the child and the family in a blanket of ongoing, individualized care. We firmly believe this approach is the most effective way to fight childhood disease.



At The Valerie Fund Children's Centers

Child Life Centers: The Child Life Center at each of The Valerie Fund Children's Centers features a playroom stocked with toys and other therapeutic items designed to help children learn about their illness through play, as well as games and other diversions purely for entertainment. The playroom setting allows for better communication between The Valerie Fund Center staff and the children. Each Child Life Center is decorated to be a warm, comforting, home-like environment.

Child Life Specialists: Child life specialists are professionally trained to help children and their families overcome stressful, challenging life events—such as illness—using play, education, and creative activities that facilitate expression of thoughts and emotions. When age-appropriate techniques are used with children they heal more quickly and cope better with pain and fear.

Social Work Services: Social workers at The Valerie Fund Centers provide patients and their families with support and counseling both during and after treatment. They prepare families for what lies ahead, as well as how to deal with social, emotional, and developmental issues. In addition, social workers act as liaisons with schools, and provide information and assistance for dealing with financial matters such as insurance.

Resource Centers: The Family and Patient Resource Center at each Valerie Fund Center features a comprehensive, multi-lingual library of educational materials such as videos, medical teaching dolls, computer software, and workbooks—all geared to help children and families understand their illness and treatment.

TVF patient, Amber

Age 15

*Diagnosed with osteosarcoma at age 14.
Treated at TVF Center at Newark Beth Israel
Medical Center, Newark, NJ.*

Amber thinks “the way patients and their families experience illness and treatment at The Valerie Fund is unique because the facility is family oriented.”

Like many of our patients, Amber developed special, close relationships with many of the staff members at the Center like Shari, a nurse practitioner, and Christina, her social worker. Amber's chemotherapy was administered as an inpatient procedure, meaning that during her course of treatment she was in the hospital for three to four days every week. Because her parents could not stay with her in the hospital, Christina tried to fill the gap and visit with Amber as often as possible. “We enjoyed playing games, discussing her interests, and surfing the Internet,” says Christina. Amber appreciated Christina's companionship, as well as the way she encouraged Amber to express her feelings. It was important to Amber to know that “it's okay to cry and be scared.”



Amber with Christina Rua, MSW, LSW - Newark Beth Israel

At The Valerie Fund Children's Centers

Support Groups: Support groups provide close contact with other children who are coping with the same disease, in a familiar, comfortable, child-friendly setting. Under the guidance of a trained professional, children are able to share and learn from their peers who have been through similar experiences. Groups provide a safe haven where they feel free and comfortable to express their feelings and thoughts.

Sibling Workshops: Siblings of seriously ill children often feel overlooked by parents and family consumed with the care of a sick brother or sister. This psycho-social program for siblings was adopted by The Valerie Fund as a way for these siblings to obtain peer support and education within a relaxed, recreational context. Through role play and group counseling, siblings share common joys and concerns; learn more about the implications of their brothers' or sisters' diseases and the special needs associated with them; and address their own feelings of guilt, embarrassment, shame, loneliness, and resentment. They also take part in activities that are purely recreational.

School Re-Entry Program: Many children have difficulty socializing and keeping up with schoolwork after they become sick. Often schoolmates do not know how to relate to their friend who is ill. Each Center's School Re-entry Program helps children to successfully return to school after diagnosis or treatment by educating classmates and teachers in the classroom before the child returns.

Sickle Cell Program: Each of The Valerie Fund Children's Centers treats sickle cell patients from infancy, which is when most children are diagnosed, until they become young adults at age 21. The program at our Newark Beth Israel Center is the largest in the state of New Jersey, with about 450 patients. Because there is no cure for sickle cell disease, many patients will come to the same center for 20 years, developing strong bonds with their caregivers there and even other patients.

TVF patients, Tiara and Zyon

Ages 17 years and 7 months

Both diagnosed with sickle cell disease. Treated at TVF Center at Newark Beth Israel Medical Center, Newark, NJ.

Being treated at The Valerie Fund is different than being treated at other facilities, says Tiara "because it's like a big family. The people are nice and my family and I feel comfortable." When asked to name some people who were especially supportive or comforting, Tiara said, "Christina gave me support throughout my pregnancy; Dr. Kam has been so good to me and my whole family since I was a baby; and Kathy makes me feel really good whenever I come to the Center." Tiara says she has seen many instances that illustrate The Valerie Fund's philosophy that medical treatment is most effective when you treat the whole patient and the whole family. "Throughout everything," says Tiara, "The Valerie Fund has been there."



Tiara and Zyon

Late Effects

Forty or fifty years ago, the survival rate for childhood cancer was around 20 to 30%. Today the cure rate is approaching 80%. It's a dream come true: the first generation of childhood cancer survivors. Long after their treatment has ended, survivors of childhood cancer continue to face serious health, developmental, and emotional challenges—known as late effects—resulting from their illness and the drugs used to cure them. Because this is a new medical phenomenon, “regular” doctors don’t know what to look for when a patient says, “I’m a survivor of childhood cancer.”

Thanks to a newly formed collaboration, former and current patients of The Valerie Fund now have favored access to the cutting edge Valerie Fund/CINJ LITE (**L**ong-term, **I**nformation, **T**reatment effects, and **E**valuation) Program of The Cancer Institute of New Jersey (CINJ), the state’s first and only National Cancer Institute-designated Comprehensive Cancer Center. Staffed by professionals who specialize in late effects care, LITE allows us to provide a complete continuum of care for our survivors in order to provide them with the best possible quality of life. An educational component teaches survivors to self-advocate, a skill they will need often throughout their lives in areas such as covering the insurance gap, identifying scholarships for higher education, understanding rights related to employment and cancer-related disabilities and transitioning to adult care.



Jessica with Dr. Margaret Masterson, Director of The Valerie Fund CINJ/LITE program

TVF patient, Jessica

Age 22

Diagnosed with acute lymphoblastic leukemia (ALL) at age 4. Followed at The Valerie Fund Centers at St. Barnabas Medical Center, Livingston, NJ and Newark Beth Israel Medical Center, Newark, NJ. Jessica is currently a patient in The Valerie Fund/CINJ LITE Program.

When Jessica was diagnosed at the age of four with ALL, the doctors told her parents she had a 10% chance of survival. For the next four years, her medical regimen included chemotherapy, radiation, spinal taps and blood transfusions. Several discs in her lower back fractured because of the spinal taps. At the time, the medical community was still learning what it took to cure children and so many of Jessica’s treatments were given at adult-level dosages to help ensure her survival. Through The Valerie Fund Center, she was able to participate in clinical trials that may have saved her life, while adding to the body of research that would produce new treatment protocols. Jessica has been in remission for about 14 years and is considered cured, however she suffers from late effects of her cancer treatments.

“Ever since I’m off treatment, I don’t feel well.” Jessica suffers from migraines, gastrointestinal disturbances, extremely dry skin that can itch or burn and carpal tunnel syndrome in both of her arms.

“My memory is so bad that I tend to repeat myself. I feel like I’ve been running a marathon even when I haven’t done much.”

Jessica has been to many doctors but none of them have been able to figure out how to help her. She visited with two doctors and a nurse at The Valerie Fund/CINJ LITE Program a few weeks before her initial consult there. Since meeting with them she believes that they will be able to help her. “It felt warm there—like a Valerie Fund Center. I felt like I was finally in the right place.”

Camp Happy Times

Since its first summer session in 1983, over 3400 children have enjoyed a totally free one-week overnight camping experience at The Valerie Fund's Camp Happy Times. The Valerie Fund provides transportation, meals and on-site medical care at Camp Happy Times each summer to nearly 200 children at the 220-acre Tyler Hill Camp in Wayne County, Pennsylvania.

The hallmark of the Camp Happy Times experience is that while they are there, the campers do not feel self-conscious about their illness. Campers consistently revel in the fact that they don't have to explain their disease to their fellow campers.

The mission of Camp Happy Times is to promote friendship, independence, and a spirit of cooperation for cancer patients and survivors. Camp is a recreationally therapeutic environment featuring all of the typical camp activities that engage participants while building self-esteem, confidence, trust, and friendship.

Lifelong bonds are established between kids who all know what it's like to be sick.

Staff and counselors are all volunteers. More than 30 counselors are former campers and return annually. Medical staff, social workers, and child life specialists are on site and available 24 hours a day, every day.



CHT counselor and former camper, Mark Coxson

Age 36

Diagnosed with Osteogenic sarcoma at age 12. Attended Camp Happy Times 1984 - 1988.

When asked why he has volunteered as a counselor at Camp Happy Times for a week every summer since 2002, Mark's response is quick and to the point: "It's my turn. You have to give back to those who gave to you."

Mark was a camper at CHT for five years, starting with the second year

that camp was open. As a camper his favorite counselor was a young man named Jeff because, "You knew he'd do something funny." As an adult, says Mark, "I wanted to be that crazy counselor—and I am!" Campers expect to see Mark at flagpole each morning in some outlandish getup, and he's more than

happy to oblige, appearing each day in different outfits such as pink footy pajamas or a Captain America costume. He arrives at camp each summer with his Ford Explorer and an attached trailer brimming with toys and hats. "The key is to act like you're eight, but remember they are kids and need guidance," says Mark. He comes on stage in a different outfit between each act of the talent show, even dressing up as a girl, because, "All that matters is to make the kids laugh. It's all about being goofy." Mark also holds a fundraiser every year at the bar where he works, raising thousands of dollars for CHT.

Although the physical amenities at camp have improved dramatically since Mark's days as a camper, the essence of camp has remained the same: all the kids support one another. He remembers one camper, Justin, who had spinal meningitis as well as cancer. He could not do anything for himself and needed 24-hour supervision. True to the CHT spirit, all the kids loved Justin and would go out of their way to come over to talk to him and high-five him. "This," says Mark, "is what camp is all about."



Additional Programs, Partnerships, and Collaborations

Scholarship Program: Since 2007, The Valerie Fund's scholarship program has awarded over \$50,000 of financial support to 60 children who are treated at TVF Centers or attend Camp Happy Times who are attending a post secondary institution to further their education. Scholarships help current and former patients and campers attend universities, colleges, community colleges and trade schools.

Transportation Program: For many families who have only one car or rely on public transportation for all of their needs, getting to and from treatment can pose a serious challenge. A van dedicated to patients at the St. Barnabas Valerie Fund Center, which is sometimes used for Valerie Fund patients at Newark Beth Israel as well, ensures that families have safe reliable transportation so that they can maintain their treatment schedules. It also ensures that patients have privacy and comfort after a day of a chemotherapy or an outpatient medical procedure. In addition, a small transportation fund is available to cover costs for patients at the other centers who have no viable means of transportation.

Flashes of Hope: Flashes of Hope[®] (FOH) is a Cleveland-based non-profit organization dedicated to creating uplifting photographic portraits of children fighting cancer and other life-threatening illnesses. Their mission is to help sick children feel better about their changing appearance by celebrating it! The photos are free of charge to the families. In spring 2008, FOH opened a Valerie Fund chapter. Rotating among TVF Centers at St. Barnabas, Newark Beth Israel, Morristown, and Overlook, there is a FOH photo shoot at one Valerie Fund location about once a month.

Hematology Camps: Children with sickle cell disease, hemophilia and other blood disorders have special medical needs that require 24-hour access to highly specialized care in the case of an emergency. Staff at The Valerie Fund Children's Centers enroll dozens of hematology patients in specialized overnight hematology summer camps located throughout the Northeast. The Valerie Fund arranges long-distance round-trip transportation just as it does for children attending Camp Happy Times.

Sickle Cell Initiative: In recognition of its Sickle Cell Initiative, The Valerie Fund was invited to participate in a new sickle cell project called the Central Northern New Jersey Sickle Cell Network. Funded by a government grant through the U.S. Department of Health and Human Services and led by hematologists at Newark Beth Israel Medical Center, The Valerie Fund will work together with the medical and lay community to preserve the health of sickle cell patients by increasing access to medical care and expanding education.

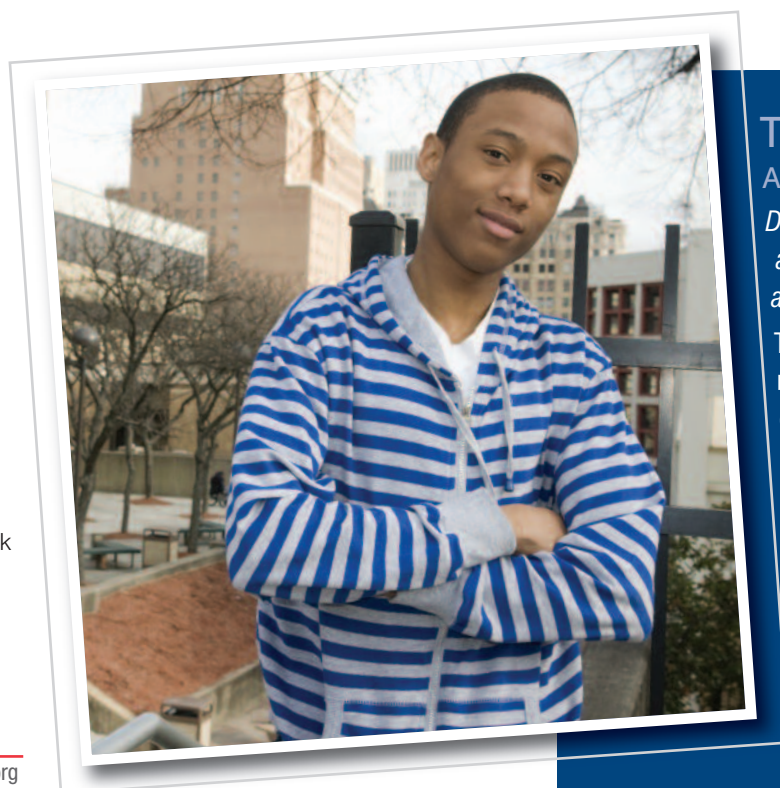

TVF patient, Ty'Rell

Age 20

Diagnosed with sickle cell disease at birth. Treated at TVF Center at St. Barnabas Medical Center, Livingston, NJ. He currently attends Essex County College and received a TVF scholarship.

Ty'Rell has been battling sickle cell disease his entire life. That means that, unfortunately, he's dealt with more than his fair share of hospital settings and medical personnel. He says, "The way that the nurses and doctors treat their patients [at The Valerie Fund] is different than any other hospital I have seen. They seem like they actually care and don't try to rush through the time they spend with patients. "There are plenty of ways that The Valerie Fund helps out and treats patients' minds, hearts, and bodies. One example is all of the volunteers that help out. They don't get paid, but it makes them so happy when they put smiles on their patients' faces."

Ty'Rell at
Essex County
College, Newark

Giving and Receiving at The Valerie Fund

A gift of time is priceless. Without volunteers, The Valerie Fund would only be able to accomplish a fraction of what we do to support sick children and their families.



TVF patient Leo with Stan Beck

Take Ethel Sharenow, for example, who works behind the scenes helping to manage hundreds of patient records in order to support the work of the clinicians who treat the kids.

Or Stan and Jean Beck, surrogate grandparents to countless children, who have played with trains

and dolls, read Dr. Seuss stories aloud, and held tea parties in a Valerie Fund Children's Center playroom three to four days a week since 1999. Because of them, kids like Leo can't wait to come in for the next appointment.

And finally, there are the hundreds of children and adults who bring the message of The Valerie Fund into their communities and workplaces to raise thousands of dollars each year so that the bravest children we know will have the hope and healing that they deserve.

TVF volunteer and donor, Ethel

Volunteer since 2008 at St. Barnabas Medical Center, Livingston, NJ.

All it took was one visit to The Valerie Fund Center at St. Barnabas and Ethel was hooked. "It just didn't seem enough to donate money," she says. "I wanted to be a part of the Center." And just like that TVF gained a new donor and volunteer.

Ethel will never forget the day she saw "an invitation from one of our patients inviting everyone to a party to celebrate his last chemotherapy treatment. What a happy day for him!" While there are many worthy charities with which Ethel could have become involved, TVF "serves our local community. I couldn't believe that here it was, in my own backyard, and I didn't know it existed. I would like people in the communities where the Centers are located to be aware of all the wonderful things they do."

Ethel is impressed with "how caring all the people are who work at the Centers, not only to the patients,

but also to the families." The importance of TVF is reinforced every week when she volunteers. "People say, 'I don't know how you do it.' But what they don't understand is that the kids come in smiling. The amount of good that happens in a Valerie Fund Center is immeasurable."

TVF patient, Sierra

Age 16

Diagnosed with acute lymphoblastic leukemia (ALL) at ages 5, 9, and 16. Treated at TVF Center at St. Barnabas Medical Center, Livingston, NJ.

"I think the volunteers help take the kids' minds off all of the medical stuff like the shots, blood draws, and other medical procedures. They comfort the little kids around the center and play with them, and do activities with the older kids. They help you feel comfortable and like you are not in a hospital. It makes the kids feel better to have someone to talk to.

"Jean and Stan have been there ever since I can remember. I was treated when I was 5 and then again when I was 9, and they were always in the playroom, trying to cheer me up and play with me so I would feel better about my treatments. Now I am 16 years old and I am in treatment again, which will last for two years. I go to the Center two to three times a week and it is great to see Jean and Stan there because it is like seeing friends.

"I would tell anyone who is thinking about being a Valerie Fund volunteer – if you would give up one day of your week a child might remember you for life."



Ethel Sharenow with Sierra

Locations

Our Eight Locations

- Children’s Hospital of New Jersey at Newark Beth Israel Medical Center
- Children’s Hospital of Philadelphia, NJ Section of Hematology/Oncology, Specialty Care Center
- Morristown Memorial Hospital Goryeb Children’s Hospital
- NewYork-Presbyterian Morgan Stanley Children’s Hospital, Columbia University Medical Center
- Overlook Hospital
- Saint Barnabas Medical Center
- The Children’s Hospital at Monmouth Medical Center
- The Valerie Fund/CINJ LITE Program at the Cancer Institute of New Jersey



Jake with Beth Baratz, MS, Certified Child Life Specialist – Monmouth

TVF patient, Jake Age 14

Diagnosed with acute lymphoblastic leukemia (ALL) at age 6; relapsed at age 12. Treated at TVF Center at The Children’s Hospital at Monmouth Medical Center, Long Branch, NJ.

Jake has no doubt that The Valerie Fund was the best possible place to be treated.

He says, “The Valerie Fund staff is the best! They treat you like a king!” He has happy memories, even though he was so sick. For instance, says Jake, “I had fun skateboarding down the ramp to the pediatric floor on my IV pole. I enjoyed spending time with the staff at the picnics and Christmas parties—not just at the hospital.” “You become part of The Valerie Fund family,” adds Jake. “Everyone played a special part in helping me get through this horrible disease, especially Beth, the child life specialist. They treated my whole family, not just me, and included my family in all activities. My parents could speak to anyone on the staff whenever they needed to. We laughed, cried, and shared many happy and sad moments—they were my new family.”

TVF patient, Jessica

Age 12

Diagnosed with Medulloblastoma at age 11. Treated at TVF Center at St. Barnabas Medical Center, Livingston, NJ.

“The Valerie Center is truly a home away from home,” says Jessica’s sister, Cassandra. “The doctors and staff get to know the patient as a person. Because of the welcoming and warm environment, the children look forward to coming and getting treated.”

The Valerie Fund prides itself on treating the whole patient—mind and heart as well as body. Jessica is able to cite many examples of this philosophy in action. She says, “Dr. Rifkin makes me laugh when she says, ‘Later gator, in a while crocodile.’ Lynne makes me laugh when I am sad, and Laura makes me feel important when I feel like I am nothing.”

Because of this compassion and attention to all of Jessica’s needs, not just her medical treatment, “Jessica feels like a person,” says Cassandra. “It is so easy for Jessica to get caught up in her illness when at home. When she comes to The Valerie Center, she gets treated as a whole individual and not as a ‘tumor.’” Her experiences at The Valerie Fund are an important affirmation for Jessica. As she says, “If the doctors treat me as a ‘normal’ kid, then I must be a normal kid!”



Jessica with Debi Neretich, RN, APN, CPON – St. Barnabas

New Accomplishments and Special Projects 2010

In addition to the services we make available at The Valerie Fund Centers every day and the Camp Happy Times experience we provide every summer, we increased services to families in 2010, broadened awareness of patient needs and how we meet them, and took significant steps to build a strong foundation for the future.

In 2010, The Valerie Fund...

- Facilitated the creation of a \$50,000 emergency fund by the Tom Coughlin Jay Fund Foundation for families with children treated at The Valerie Fund Children's Center at Children's Hospital of New Jersey, Newark Beth Israel Medical Center.
- Provided the funding to ensure the continued operation of the Integrated Health Program offered to all children and their families treated at The Valerie Fund Center at Morristown Medical Center. Integrative medicine significantly reduces pain and stress levels through acupressure, massage, reflexology and other techniques.
- Through our Sickle Cell initiative, partnered with community organizations to triple participation in our RED IS THE NEW BLACK Sickle Cell Awareness blood drives, which were held at Liberty Science Center and UMDNJ-New Jersey Medical School.
- Brought The Valerie Fund into living rooms throughout the country and movie theaters throughout the region by creating our first major public service announcement featuring actor, comedian and children's advocate, Whoopi Goldberg.
- Succeeded in reaching our initial \$1 million goal for the Valerie Fund endowment to support psychosocial programs and services.
- Created a Valerie Fund Junior Board enabling the next younger generation to rally behind the children of The Valerie Fund.



TVF patient, Jack

Age 2

Diagnosed with Acute Lymphoblastic Leukemia, at age 1 ½; treated at TVF Center at St. Barnabas Medical Center, Livingston, NJ.

When asked what makes The Valerie Fund so special, Jack's mom Anneli cites many examples. For instance, Jack went for chemotherapy on the day of his second birthday and was greeted by the staff singing Happy Birthday to him and giving him gifts. But that's not all—they also had a gift for Jack's five year old sister, Emma, so she would not feel left out.

Anneli says that at TVF, "Jack is a person, not a number. They truly care about him and us." And she's not the only one in the family who feels that way. She explains that when Jack's grandparents visited from Sweden and came to see the Center, his grandfather said to the nurse and oncologist, "You are truly angels. Thank you for taking such good care of my grandson."

"No matter how many questions we have," says Anneli, "we have never once felt that we were asking silly questions or that we were bothering the staff. They have been, and continue to be, there for us. Any family faced with a child being diagnosed with cancer needs a Valerie Center close by in order to have the strength to fight the cancer battle."

FOUNDERS

Ed Goldstein
Sue Goldstein

OFFICERS

Joseph Mangione	Chairman of the Board
Merrie Bernstein	Vice Chair
Brian D. Fuhro, Esq.	Treasurer
Jodi L. Rosenberg, Esq.	Secretary
Barry Kirschner	Executive Director

BOARD OF TRUSTEES 2010

Judy Abrams
Gail P. Cohen
Mark Gall
Debra Gelband
Jeff Greenholtz
Tim Hartnett
David Novak
Julie Rubinstein
Claire Y. Stevens
Diane Young, M.D.

LEADERSHIP COUNCIL

Howard E. Brechner, Esq.
Ron Festa
Harriet Greenholtz
Janet Keating
Joe Uva

THE VALERIE FUND STAFF

Lori Abrams, Director of Development
Bunny Flanders, Director of Communications and Special Events
Don Robinson, Director of Finance
Ashley Champagne Carfagno, Development Assistant/Camp Coordinator
Deborah Kowal, Office Manager
Leigh Ann Tullerson, Assistant to the Director of Communications and Special Events



TVF patient, Jacob Age 2

Diagnosed with Acute Lymphoblastic Leukemia (ALL), at age 20 months; treated at TVF Center at Morristown Memorial Hospital, Goryeb Children's Hospital, Morristown, NJ.

Jacob's mother, Mandy, says, "I will never forget when Jake's pediatrician ordered some blood work. I was scared all day waiting for the results and then she called to say I had to get Jake to the hospital immediately. A hematologist from The Valerie Fund came to see Jake. I wasn't really sure what that was. When he explained his specialty was blood and that he was also an oncologist my worst fear came to life: these people were thinking that my baby had leukemia. CANCER! When the diagnosis was confirmed, they told me Jake's disease—Acute Lymphoblastic Leukemia (ALL)—had an 80 to 85% cure rate and he would need 3.5 years of treatment. With the help of The Valerie Fund staff this journey will be less scary."



Financial Information

THE VALERIE FUND

Comparative Statement of Revenue and Expenses 2009 and 2010

	2009	2010*
REVENUE		
Grants & Donations	\$1,321,712	\$1,369,272
Special Events (Net)	777,233	824,794
Community Events (Net)	91,219	225,149
Other Revenue	31,429	46,438
Investment Income	44,180	18,435
TOTAL OPERATING REVENUE	\$2,265,773	\$2,484,088
EXPENSES		
PROGRAM SERVICES:		
Allocations to Hospitals	\$1,077,799	\$1,153,325
Camp Happy Times	268,710	281,397
Holiday Parties	46,368	57,466
Wawa Programs	—	—
Scholarships	13,200	13,750
Other Programs	67,654	73,281
TOTAL PROGRAM SERVICES	\$1,473,731	\$1,579,219
SUPPORT SERVICES		
Fund Raising Expenses	\$337,574	\$397,056
Management and General	370,910	393,095
TOTAL SUPPORT SERVICES	\$708,484	\$790,151
NET ADDITION TO FUND BALANCE	\$83,558	\$114,718

* NON AUDITED 2010 RESULTS.

Five Year Financial Profile

Overall Funds Raised

2010	\$2,484,088
2009	\$2,265,773
2008	\$2,487,087
2007	\$2,496,354
2006	\$2,037,000

Overall Funds Distributed

2010	\$1,579,219
2009	\$1,473,731
2008	\$1,552,157
2007	\$1,325,832
2006	\$1,484,000

Total Number of Donors

2010	5,476
2009	5,232
2008	3,822
2007	3,535
2006	3,219

Total Number of Patient Visits

2010	25,546
------	---------------

Total Number of First Time HEM/ONC Visits

2010	1,897
------	--------------

Major Corporate And Foundation Donors

We greatly value our relationships with the major corporate funders and foundations listed here.

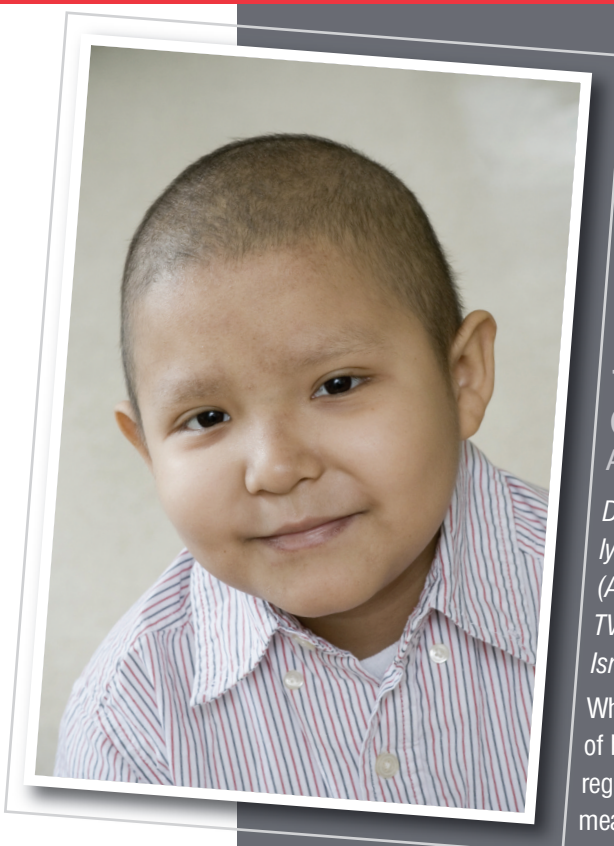

TVF patient, Gabriel
Age 7

Diagnosed with acute lymphoblastic leukemia (ALL) at age 3. Treated at TVF Center at Newark Beth Israel, Newark, NJ.

When Gabriel had a relapse of his ALL, his intense regimen of chemotherapy meant he would have to miss a lot of school.

Christina, Gabriel's TVF social worker, arranged for both home as well as in-hospital tutoring for him. Unfortunately, the school district did not follow through with all the in-hospital tutoring on a timely basis. This presented a dilemma, as Gabriel's home tutor could not make up for all the material he missed while hospitalized.

Fortunately, Gabriel's mother Sandra was a strong advocate for her son. Together, she and the staff at TVF made a formidable team, working to keep Gabriel's schooling as "on target" as possible. Their hard work and perseverance paid off. Not only did the school provide the bedside tutoring to which Gabriel had a right, it also agreed to an evaluation that resulted in his receiving twice as much weekly tutoring as originally provided.

Now that Gabriel has entered the maintenance phase of his treatment, Sandra is continuing to work as a valuable member of The Valerie Fund team. She supports other Spanish speaking families by helping to explain their children's treatment, giving back to the organization that embraced and helped her family in its time of need and vulnerability.



2010 Honor Roll

On behalf of the children of The Valerie Fund, we thank the many individuals and organizations who provided hope and healing in 2010.

VALERIE'S LEGACY

Members of Valerie's Legacy are donors who have named The Valerie Fund in their estate plan or have made a gift to The Valerie Fund endowment. We recognize these donors in perpetuity for ensuring that the children we serve now and in the future receive the care and support that they deserve.

Valerie's Circle \$100,000+

Judy Abrams
Marilyn Adler/
Martin H. Adler Children's Fund*
George and Fran Fousasianes
Michael and Debra Gelband
Estate of Helen Grace*
Ed and Sue Goldstein
Bill and Heather Raincsuk
Glenn and Stacy Schiffman**

Leader \$50,000+

David and Gail Cohen
Janet Keating
David and Jane Novak
Joel and Ethel Sharenow

Philanthropist \$25,000+

The Kapnick Foundation
Jon & Abby Winkelried

*as of 2010

** Founding member of Valerie's Legacy

Valerie's Circle \$100,000 +

Michael and Debra Gelband
Estate of Helen Grace
Joel and Ethel Sharenow
Justin Gimelstob Children's Fund
Wawa, Inc.

Leader \$50,000 +

Merck & Co.
Howard and Debbie Schiller
The Silver Family Foundation

Philanthropist \$25,000 +

Marilyn Adler
American Express
David and Gail Cohen
Tom Coughlin Jay Fund Foundation
Janet Keating
Parade Enterprises
Union County Love Hope Strength
Joe and Susan Uva
Josh and Sharon Weintraub

Benefactor \$10,000 +

Judy Abrams
Carlos and Johanna Aguilera
BBC Worldwide
Eric and Merrie Bernstein
Ronald and Annette Carr
Thomas Chen
CNN
Enclos Corp.
Kevin and Un Hae Eng
Estate of Doris Bott
Robert and Cherie Fieldman
George and Fran Fousasianes
Peter and Jennifer Friedman
Jillian Griffiths
Timothy and Lesley Hartnett
HFTP-Mid Jersey Chapter
James and Janet Hislop
Horizon Foundation for New Jersey
Ron and Patricia Iervolino
Greater Essex Jack and Jill
JAG Physical Therapy, LLC/John and Dawn Gallucci
Jennifer Swift Fieldman Foundation

Doug and Carol Kimmelman
Robert Kindler
Maines Paper
Ryan E. McGeough Charitable Gift Fund
Morgan Stanley Foundation
NBC Universal
Brad and Julianne Nettune
Newark Beth Israel Medical Ctr
David and Jane Novak
Plaza Construction Corp.
PNC Bank
PNC Foundation
Bill and Heather Raincsuk
Saint Barnabas Medical Center
Arlin and Stephanie Schmidt
Barbara Schoenberg
Kenneth and Lisa Shapiro
ShopRite of Lincoln Park
Estate of Ed Sorkin
Spieler & Ricca Electrical Co., Inc.
Summit Luminary Fund
Paul Taubman
The Daniel Galorenzo Foundation, Inc.
The Platkin Family Foundation
Turner Broadcasting Systems
United Way of Millburn-Short Hills
Richard and Margaret Wood
Diane Young

Partner \$5,000 +

A&E Television Networks
Alan Aaron
Anonymous (2)
James Asmus
Atlantic Health System
Joseph and Robin Bier
Blue Diamond Sheet Metal
Edward and Abby Bond
Brach, Eichler, Rosenberg
Robin Buchalter
Burgess Steel Products
Capitol Lighting
Dan and Luanne Chefetz
Coca Cola Company

Comcast
Kevin and Dee Conway
Dean Michael Clarizio Cancer Foundation
Edward and Jane Decter
Discovery Networks
Disney Worldwide Services
Donaldson Interiors, Inc.
R. Bradford Evans
Excel Flooring of Tri-State, Inc.
Richard and Maureen Finkel
Forest Electric Corp.
Fred C. Rummel Foundation
John and Jessica Gates
George Weston Bakery
Lynda Goldscheim
James and Pendleton Gorman
GreenbergTraurig, LLP
Henick-Lane
Herman and Florence Siegel Foundation, Inc.
Tim and Stephanie Ingrassia
ION Media Network
Island Acoustics
Daniel Keating
Eric Landy
Allan and Karen Levine
Jake and Cara Lewis
Michael Lukacs
James and Joanne Magliaro
Joe and MaryAnn Mangione
Krista McKerracher
MTV Networks
Ajay Nagpal and Debbie Mitchell-Nagpal
Newman's Own Foundation
P.E. Stone
Sam and Diane Ramirez
Richards Manufacturing Company
Andrew and Julie Rubinstein
Murugeson Sekar
Elliott and Marianne Solomon
Solow Family Foundation, Inc.
Debra L. Spicehandler
STS Steel, Inc.
Mark Taylor

The Connell Company
The Michael Herman Cancer Foundation
The Provident Bank Foundation
The Weather Channel, Inc.
ThyssenKrupp Elevator
Tidal TV
Univision Communications, Inc.
WCBS-TV
Michael and Wynne Weiner

Friend \$2,500 +

Anonymous
ASCO
Steven and Angela Bader
Russell and Pia Binns
Eric Bischof
Robert and Lynn Borteck
Burger King Children's Charities
Calabria Restaurant
Cives Steel Company
Mark Coxson
Creative Foods Corp.
Lisa Curi
Current Media
Joseph Cyriac
Robert and Marietta Daly
Doug Donaldson
Dr. Pepper/Seven Up, Inc.
David and Helen Dwyer
Eagle Work Clothes, Inc.
Paul and Laurie Finn
Food Service Properties Corp.
Fox Cable
Gary Fuhrman
JH Cohn
Lynn Jones
Alan and Corinne Kampf
Bob and Lori Kaufman
Barry and Beth Kirschner
Candice Koederitz
Ira and Ilene Lehman
Blair and Georgia Lehnert
Stewart and Rhoda Manheim
George and Holly Mattson
Richard and Kamlawattie Mohan
Stacey and Russell Pinilis
Ronald and Robin Pritchett
Jonathan and Lisa Pruzan
R&J Construction Corp.
Giovanni and Karen Ramundo
Ravi Reddy
Rivelis Pawa & Blum
Scripps Networks
Hetal and Bhavin Sheth
Joshua Slavitt
Ted Sobel
The George W. Bauer Family Foundation
The Piper Hill Foundation
Scott Thies
United Way of Monmouth County
David Wasserman
Whitestone Construction Corp.
Joe Yang
Yo La Tengo

Advocate \$1,000 +

2000 Auto Sales, Inc.
A.D. Winston Corp.
James and Wendy Abrams
Parag and Sangeeta Agarwal
Susan Aledwan
Donald and Karin Allen
American Laundromat Records
Lars Andersson
Anonymous

**Thank you to the following
for enhancing their employees'
charitable giving through their
matching gifts programs:**

Bank of America
BD
Bristol Myers Squibb Company
Chubb
Citrix
Deutsche Bank
Gap Foundation
GE Foundation
Goldman Sachs & Company
Johnson & Johnson
JP Morgan Chase
Medarex
Merck
Novartis
Pfizer Foundation
Prudential Foundation
Tyco

Jim Apostolico
Aspro Mechanical Contracting, Inc.
Becker Brothers LLC
Bederson & Company
Douglas and Elizabeth Bender
Bender Hammerling Group
Benee Scola & Company
David Berman
Susan Binns
Birdsall Services Group
Perry Blatt
Alison Blood
Anthony Bloom
Michael and Miriam Boublik
Bouras Properties, LLC
Boyden of New Jersey/Carlyle Newell
Kevin Boyle
James and Doris Breen
Neill Butler
Brian Byrne
Michael and Lara Cairns
Anthony Calandra
Nick and Nancy Capezzuto
Center Court Tennis Club
Paul and Martha Chamberlain
Charitable Auto Resources
Chris Chevannes
Andrew Clark
Ronald Collis
John Connor
Nat and Linda Conti
Cranford High School
Peter and Kay Crnkovich
Darling Int., Inc.
Victor and Lynn Davila
Joseph Davis
George Destafney
Raj Dhanda
Jason Dohm
Paul Donahue
Jerome Donavan
Brian and Marie Ducken
Bryan and Natalie Dunst
Eagle One Roofing Contractors, Inc.
Michael Eck
Ecolab/Kay Chemical
Alex Ehrlich
Mark Eichorn
Frank English

John Esposito
Ess & Vee Acoustical Contractors, Inc.
Richard Faillace
Anthony and Susan Farrugia
Andrew and Robin Fawer
Ferreira Construction Co, Inc.
Ron and Felicia Festa
Flower Hill Auto Body, Inc.
Mark and Wendy Friedmann
Brian and Cynthia Fuhro
Gas Station TV
Anthony Geanoules
Arthur and Toby Geller
Genesis Resource Enterprises, Inc.
Gill St. Bernard's School
Barry Gimelstob
Marc and Carolyn Goldfarb
Leonard Gorski
Gospel Music Channel
Charles Greef
Roy and Ethel Greenfield
Harriet and Sheldon Greenholtz
John Greenwood
Ulla Groving
GSN
Glenn Gutjahr
John and Kristen Hall
Hallmark Channel
John and Antonia Hanley
Steven Harr
Jamie Hart
William and Catherine Hartnett
Harvey Management Corporation
James Head
Brian Healy
David Heleniak
HGP Research LLC
Lucas Hirshenson
Mark and Amy Holtz
Elinor Hoover
James Hufnagel
Robin Hurd
Millicent and Herbert Iris
Ironstate Development LLC
Island Foundations Corp.
Jack Jakub
J.T. Falk & Company, LLC
W. Bryan Jennings
Mac Jordan
Steven and Lori Kany
Stanley Karczynski
Valerie Kay
Kenilworth PBA No. 135
Derek Kirkland
KPMG
La Jolie Maison
Frederick and Susan Lappin
Laura Lasaracino
Lauren Peyton Love for Life Foundation
Dorothy Lee
Jiyeun Lee
Lepage Bakeries, Inc.
James and Linda Leth
Levcor International, Inc.
James and Karen Lewis
Lipper Family Charitable Foundation
Christian Lown
Makrod Investment Associates
Jay Mantz
Michael Massood, Jr.
Francis and Eileen McCarthy
David and Marjory McKee
Media IQ

Mega Operations LLC
 Memorial Junior School
 Michael and Tonilynn Molfetta
 Stephen and Linda Munger
 Jean-Pierre and Nanci Naegeli
 David Nastro
 National Food Trading Corp.
 Carlyle R. Newell
 NFL Network
 Stephen Oestreich
 Paul and Maria Onderdonk
 Li Ong
 William and Alice Owen
 Doug and Tracy Pacht
 Palin Enterprises
 Parkview Plumbing
 PDQ Plastics, Inc.
 Richard and Natalie Peck
 Perlmart, Inc.
 Joel and Lynn Perlmutter
 Robert Petrocelli
 Steve and Kathy Plump
 Kenneth Pott
 Premier Energy Group
 Protective Life Insurance Company
 Amy Putman
 Quick Quality Restaurants, Inc.
 Najma Rana
 Randolph High School
 Rand Ravich and Katherine Colleary
 RBC Wealth Management
 Donald and Cynthia Readlinger
 Regional Industries, LLC.
 Restaurant Technologies, Inc.
 Joseph Riccardi
 Richard A. & Helene H. Monaghan Family Foundation
 Daniel and Beth Richmond
 Amanollah and Eva Rokhsar
 Roosevelt School
 Rosenberg & Associates
 Michael Rosenberg
 Steven and Nancy Roth
 David and Jennifer Rothberg
 Edgar Saboughi
 Kenneth Salamone
 Marie and Brian Sargeant
 SBA Plumbing & Heating Contractors
 Clifford and Evelyn Scapellati
 Philip and Sue Schiller
 Howard and Betty Schwartz
 Andrew Schwendiman
 David Scicolone and Myriam Alvarez-Scicolone
 James Scrivanich
 Nathan Segal
 Tammy Serbee
 Gary and Deborah Shedlin
 Barry and Lori Sher
 Short Hills Surgery Center
 Michael and Kerin Sidlowski
 Andy and Wendy Siegel
 Siemens Caring Hands Foundation
 Daniel Simkowitz
 Robert and Helene Sorin
 South Orange Maplewood Kiwanis Club
 Mark Spallucci
 Paul Spivack
 Stephen Squeri
 Summit H.S. Student Council
 Thomas and Patricia Swider
 Vincent Tabone
 Joseph and Eda Franzetti Tato
 Assaf Tayar
 Tempay Inc.

The Career Starters Group, Inc.
 The Christopher N. Ingrassia Memorial Organization
 The Emily Barowitz Golf Invitational Tournament (EBI)
 The Ezra Abraham to Life Foundation
 The Linda Sue Pfarrer Nortillo Charitable Foundation
 Michael and Sue Turk
 Tycher Family Foundation
 United Way of New York City
 US Pack Courier Service Corp.
 Verrazano Rotary Charitable Foundation
 Carney Vetrano
 Jeff Wald
 Wallstein Family Charitable Fund
 Dan Walsh
 Nelson Walsh
 Andrew and Allison Weintraub
 Seth Weintrob
 Steven Weiser
 Gail and Ralph Willner Giwerc
 Thomas Wipf
 Michael Wise
 Sue Wishnow
 Richard and Karen Wolfen
 Mark and Julie Yadgaroff
 John and Kathy Young
 Jeff Zeller
 Zucker, Goldberg & Ackerman, LLC
Supporter \$500 +
 35 Brew Inc.
 Jared Abbey
 ABC News
 Lori Abrams
 Gary Adams
 James and Patricia Allen
 AMC/WE TV
 Anonymous (2)
 Mohit Assomull
 Jonathan and Danielle Auerbach
 Nicole Badaan
 Maureen and Thomas Baker
 Bar Anticipation
 Beverley Barrett
 Thomas Bass
 David and Andrea Baum
 Ryan Bernardini
 BET
 Andrew Bhak
 Nathan and Robin Blau
 Steven Randazzo and Bette Blau
 Ronnie Bloom
 Terri Boissonneault
 Jennifer Bolton
 Michael and Jennifer Borut
 Sean and Tiffany Bowe
 BP Independent ReproGraphics
 Mark Bradley
 Matt Brady
 Braff, Harris & Sukoneck
 Iyea Brandy
 Chris and Marcie Brenner
 Mark Brown
 Robyn Brown
 Douglas and Kim Burcin
 Dayle Burnes
 Rudy and Natalie Cammerino
 Kevin Carnevale
 Stephen and Diane Carr
 Maria Caruso and Seth Blender
 Celgene Corp.
 Jin Chang
 Jessica Chutter
 Anthony and Gelsomina Cifelli
 Russ Colaco

James Collins
 Commercial Designs, Inc.
 John and Cristina Cooke
 Kelly Cooke
 Wayne and Jodi Cooperman
 Creative Artists Agency
 Howard and Pia Cross
 Michael and Ellen Crowe
 Dalio Family Foundation, Inc.
 Evan Damast
 Charles Day
 Defined Health
 Alan and Lynne Dembner
 R. DeSantis
 Deb DeVoe
 Rizvan Dhalla
 Mark DiMilia
 Robert and Katherine Donnelly
 Joe Doyle
 Daniel and Barbara Drench
 Tim Driscoll
 Harriett Druskin
 Chris Dunne
 Arthur Dymkowski
 Andrew Earls
 Matthew Eilers
 Ginger Ekstrom
 Paul Emery and Caitlin Rees
 Enzymotec USA
 Stuart and Randi Epstein
 Sophia Eptamenitis
 Dominick Falcone
 Mark Fappiano
 Mary Beth Farrell
 Dale and Tara Favors
 Jeffrey and Loren Feingold
 Michael Fitzgerald
 Tony and Bunny Flanders
 Noel Fogarty
 Frank DelleDonne Interiors, Inc.
 Fraternal Order of Eagles
 Clinton and Karen Gartin
 Christine Gattuso
 Robert Gauss
 Georgetowne Group, LP
 Robert and Joanne Giardinelli
 Glamorise Foundations, Inc.
 Kevin and Gabriella Glenn
 Matthew and Peggy Gluck
 Ron Goldschmidt
 Thomas and Arlene Gonnella
 Donald Gordon
 William and Judith Greenblatt
 William and Kim Gregory
 Eli Gross
 Grover Cleveland Middle School
 James Guerin
 John Guinan and Deborah McGuinness
 Rebecca Haile
 Karen Hamilton
 Kimberly Hamm
 David Hammer
 Christopher Harland
 Katie Harmke
 Jeremiah Harrington
 David Harris
 Deborah Hart
 Douglas Haynes
 Judy Heft
 Matthew Hein
 August and Heather Heithoff
 Helbock, Nappa & Gallucci, LLP
 Andrew Heyer

Ronald and Alice Hoffman
 Robert and Michele Holland
 Mitch and Cristy Hollin
 Jeffrey and Mary Helen Holzschuh
 Susan Huang
 Steve Hunsicker
 Chris and Michele Iannaccone
 Jack Brothers Associates, L.L.C.
 Barbara Jackman
 James J. Lilley Foundations Inc.
 Marc Jarman
 JEMB Realty Corp.
 Alan and Jill Johnson
 Michael Johnston
 Norman and Ruth Kallen
 Dean Kameros
 John Kaplan
 Leonard Karp
 Mark Katz
 Edda Kaufman
 Kay Burger Management
 Kearny Board of Education
 Albert and Alicia Kent
 Jeff and Karen Kirby
 Gary Kitchell
 Charles Kligman and Robin Maxwell
 Robert and Muriel Klosterman
 Ben Knezovic
 Whitney Kroenke
 Norman and Rhoda Krueger
 Murray and Lee Kushner
 Paul Kwan
 Tom Kwon
 Mark and Janet Landau
 Chad Latz
 Yale and Marilyn Lazris
 Ariel Levavi
 Martin Levine
 Thomas Lewis
 Simon Libfeld
 Norman and Marcia Lichtman
 Alan Liftin and JeanAnn Morgan-Liftin
 Patrick and Jeanne Lukasavage
 William Mack
 Lara Magzan
 Nancy Maiale
 Botros Malek and Mariaina Santiago-Malek
 Heather Maloney
 Ann Marie Mangione
 Alan and Jane Mark
 Markham Place School
 Gene Martin
 William and Kelly Massey
 Michael and Alison Mauzé
 Randye McBride
 Kathleen McCabe
 Ian McDonald
 Michaela McElroy
 Gavin McFarland
 Craig McKenna
 Leslie Melnick
 Metro Spaces
 Millburn PBA Local 34
 Todd Miller
 Mark Minto
 Mitchell T. Kaplan & Marilyn Jones Fund
 Chris Mohan
 Angelo Monello
 John and Hee J. Moon
 Daniel Morales
 Shannon Muller
 William and Jennifer Murphy
 Dorothy Murray

James and Susan Murray
 Maxine Myers
 David Nass
 National Acoustics Inc.
 Navin Designs, LLC
 Nehpeps Corporation
 Robert and Patricia Newhouse
 Thomas Nides
 Helen Njai
 Laura Norman
 North Side Superstructure Corp.
 Joseph and Laurie Nosofsky
 Christopher Owen
 PAL Environmental Safety Corp.
 Marc and Debra Paley
 David and Kim Pallant
 Estee Pavlounis
 John and Janet Pearce
 Shawn and Celia Pearce
 Pearlgreen Corporation
 Sharon Pearson
 Anthony and Margaret Pellegrino
 PIP Printing
 Piper Jafray
 William Polese
 Edward and Frances Poole
 Susan Portelli
 David and Julie Powell
 Wendy Powell
 Larry and Tami Prince
 Muhammad Qubbaj
 Ian Radomski
 Realty Management Corporation
 Regal Bank
 Albert and Erica Reynolds
 J. Douglas Rhoten
 Tyler and Lindsey Rhoten
 Blair Rich
 Donald and Diane Robinson
 John Roche
 Helen Rogers
 Joan Rolsky
 Maureen Rosenfield
 Kristen Rossi
 Jeff Rothstein
 Samantha Rudin
 Mark and Jamie Russo
 John M. Ryan
 Nara Sadagursky
 Saddle Brook Ladies of Unico
 Safe & Sound Armed Courier Service, Inc.
 Stephen Sands and Jill Greenberg-Sands
 Mort Sapkin
 George Schauer
 James and Sheila Schultz
 Robert and Nancy Schwartz
 Lawrence Schwirzbin
 Robert Scott and Karen Scott
 Miriam Scully
 John Sebastiano
 O. Griffith Sexton
 Siemens Hearing Aid Employees
 Carol Siliato
 Skadden, Arps, Slate, Meagher & Flom LLP
 Steven and Georgia Solotoff
 Nancy Sordillo
 Julianne Sowinski
 Ray Spitzley
 Colin Stewart
 Edward Stiker
 Peter and Meredith Stoma
 William and Sandra Strong
 Ian Sugarman

Stuart and Lori Swirson
 John Tamagni
 Tapestry
 The Most Worshipful Prince Hall Grand Lodge Charity Fund
 Thomas J. Falcone Memorial Fund
 of the Community Foundation
 Barbara Thurshwell
 Sally Torin
 Trainor Glass Company
 Philip Tretola
 Jason Truman
 Thomas Tulp
 Abby Turk
 Arthur and Elaine Tyrrell
 Marvin Tyson
 United Way of Metropolitan Dallas
 Luis Vargas
 Oleksiy Vasylenko
 Gary and Tara Doris Vayianos
 Scott and Samantha Vergano
 Verona Junior Women's Club
 Paul and Annmarie Vinges
 Drew Walker
 Clifton Wall
 Robert Weese
 West Essex Building Supply
 West Windsor-Plainsboro Regional School District
 Amy Wigmore
 William E. Simon Foundation
 Andrew Williams
 Louis Woolf
 Brian Wynne
 Susan Ylvisaker
 Jeffrey and Deborah Zajkowski
Neighbor \$250 +
 David and Debra Abrams
 Lee and Joyce Abrams
 Louis and Janet Adesso
 Razia and Zakia Akhtar
 Alpha Xi Omega Graduate Chapter of Iota
 Benjamin Altman
 Nicholas Angilletta
 Armac, Inc.
 John Ashby
 Associates in Otolaryngology of New Jersey, P.A.
 Atlas Rehabilitation & Pain Medicine, LLC
 Denise Baime
 Baking for Good
 Peter Banim
 Douglas and Nancy Bank
 Frank Beck
 Stan Beck
 Beck, Villata & Co. P.C.
 Anthony Bell
 Elizabeth Bellis
 Eric Benedict
 Cynthia Benn
 Seth Bergstein
 Big Mike Drain & Septic Cleaning
 Judith Sacks and Steven Bliss
 Robert Blum
 Gerald and Linda Blume
 Robert Bonafide
 Rayni Borinsky
 Kenneth Bossen
 W. Theodore and Kathleen Bourke
 Nancy and Bill Bowkley
 H. Thomas Boyle
 Kerry Braden
 Jeff Brandes
 Kanani Briggs
 Steven and Anita Bruenjes
 John and Jennifer Bu

Burger King Corp.
Brian Burke
James Burns
John and Denise Buza
Nancy Bylin
Gerard and Susan Caccappolo
Calandra's Italian Village
Donald Callahan
Michael Callahan
Nick Caradonna
Mark and Alicia Carter
Thomas and Barbara Caruana
Central Avenue School
Anthony Cesare
Dan and Mary Chambers
Wai Chan
David Chattleton
Natali Chavez
Lei Chen
James Chu
David Ciagne
James and Peggy Ciriello
Tara Ciscone
Classic Residence by Hyatt Teaneck
Harold and Helaine Cohen
Scott and Heidi Collins
Dennis Cornell
Cortiva Institute
Costco
James and Barbara Cottrell
Crown Beer Distributors, LLC
Brenda Curnin
Thomas and Eva Curtis
Regina Daly
Dance Sensations of NJ, Inc.
Darcon Construction
Donna Darrow
Gregory and Victoria Davey
David Plains Co.
Greg Decter
Nicholas DeFlora
Catherine DeLuca
Delvetto's Restaurant
Diagnostic Radiology Associates of Northfield
Alfred and Lynda Dimiero
D'Jais, LLC
Mariellen Doig
Sheree Druskin
Andrew and Cynthia Dunberg
Susan and Robert Dyckman
Bruce and Fern Eatroff
Andrew Economos
Walter Egbert
Juan Eguiaite
Nancy Eskow
Daniel Espaillat
Robert and Norma Falcone
Thomas and Stephanie Favia
Steven Feigin
Karen and Murray Feinblatt
Skip Feldman
David Fessler
Jennifer Figueroa
First Giving
Flavor & Fragrance Specialties, Inc.
Lydia Foo
Benjamin and Stacey Frost
Charles Galbreath
Ralph Gallucio
Ronald Ganning
Felipe Garcia-Moreno
Richard Getzoff
Matthew and Denise Gibson

Keith Gilman
Girl Scout Troup 1112
Larry and Caren Goldberg
Robert Goldberg
Sean Gormley
Eric Grassel
Guilford Publications, Inc.
Jon Hammack
David Hammond
Jonathan Hancox
Melissa Hanke
Harrison Cancer League
Harrison FOP Lodge 116, Inc.
Harrison PBA Local 22, Civic Assoc. Inc.
Valorie Haverly
Marc and Christine Hellman
Hillcrest Farms and Greenhouses, Inc.
Jeff and Renee Hoffmeister
Holmdel Agency
Jason Holton
Michael Hovey
Arthur Huber
Mark Hudspeth
Eliza Hull
Richard Humphries
Alexandra Idol
Phillip Ingle
J.A.B. Builders
Dorothy Jackman
Jay Jackson
Samuel Jacob
Bert and Lita Jaffe
Michael and Lena Jasper
John M. Bailey School P.T.O.
Kathy Jordan
JT's Barber Shop
Peter Juhas
Diana Junio
Peri and Lakshmi Kamalakar
Lori Kany
Robert and Tsipi Kaplan
Corrie Katcher
Jon and Pamela Keller
Gerry and Patricia Kennedy
Nigel and Laurie Key
Bill Kiefer
Sharon Kievit
James Kilman
Sae-Young Kim
King Conn Enterprises, Inc.
Diana King
Jonathon King
Kiwanis Club of Livingston
Kiwanis Club of Toms River Daybreak
Brett Klein
Kleinknecht Electric Company, Inc.
Kara Kraeutler
Mary Kraus
Thomas La Velle
Ladies Philoptochos Society of Holy Trinity Greek Orthodox
Church
Christopher and Margaret Laffey
Gina Lalla
Robert Lanciotti
Carlotta Lane
Thomas Langford
Philip and Rachel Law
David Lee
Sung Lee
Gretchen Lerach
Carol LeRoy
Larry and Leslie Leva
Steven and Annmarie Lewis

Life Source Church
Lionel M. Levy Family Charitable Foundation
Vincent Lisanti
Elaina LoAblo
Caitlin Long
Michael Long
Cedric Lucas
Travis Machen
Brian Maiorino
Tracy and Robert Maitin
Christian Malone
Richard Mandel
Andrea Mangione
Richard Markowitz
Lou and Jan Marrone
Linda Martin
Nancy and Kelly Marx
Scott Mason
William and Cynthia Mathews
Patrick and Susan McDonough
Steven and Irene McFarland
J. McKenna
Loretta McMahon
Helen Meates
Med. Com Career Training
Medco Plumbing
Sofi and Skender Meka
Timothy Melanson
Anish Melwani
Kevin Midwinter
Gregory Mikaul
Christopher Mills
Celestina and Anatoly Milner
Robin Mintz
Modern DJ Service
Mom's Group Jenn, Heather, Denise, Jean Alex
Daniel and Laura More
Jill Moriarty
Mary Morse
Matthew Morse
John and Meryl Mosack
Mary Moser
James and Joyce Moskovitz
Rakesh Motwani
Cheri Mowrey
Christopher Murray
Hannah Murray
Robert Needle
Brian and Jaime Nicholas
Anthony and Laura Nicolosi
Christopher and Lorene Niehaus
Carl Nordberg
Ira Novak
Kenneth and Jill Novak
David Oakes
Roderick O'Connor
Odyssey Foods
John O'Keefe
Kent Oksa
Michael and Deena Oksenhorn
Fred and Lisa Orlan
Rishi Patel
Patrick Pellegrino
Budhram and Shanney Persaud
Michael and Genevieve Pfaff
Robert Pizzano
Scott and Meral Pontier
Preschool of Beth El
Lois and Arnold Pressman
Prospect Associates LLC
Joe Purcell
Jennifer Rafieyan
Ramapo Motorcycle Club

Carmen and Eugenie Randazzo
 Stacey Rauch
 Joseph Rault
 James Redfern
 Dexter Reed
 Alan Reifenberg
 Barry Renninger
 Joe Rice
 Louis and Leslie Richmond
 Richard and Linda Rietholz
 Ken Rivlin
 Robert O. LeRoy Enterprises
 Jason Roberts
 Marc and Phyllis Roberts
 Richard Robinson
 Lawrence Rosati
 Daniel and Jodi Rosenberg
 Chashia Rozanski
 Kevin Rozanski
 David and Laura Rubenstein
 Michael and Jo Anne Rubin
 William and Sheryl Rubinstein
 Lauren Ryan
 Ron and Marilyn Sacco
 Bud Salamone
 Marguerite Schanzer
 Robert and Robin Schletter
 Cliff and Gail Schob
 Michele Schonhorn
 Henry and Jacqueline Schram
 John Schullien
 John and Linda Schupper
 Sarah Schwarz
 Jonathan and Debra Sebiri
 Bruce and Karen Seidmon
 Brad Shafran
 Anish Shah
 John Shehadi
 Adam Shepard
 Robert Shepardson
 Jesse and Melissa Shoemaker
 SICOM Systems, Inc.
 Justin Silver
 James Singer
 Frank Stabile
 Stark & Stark
 Robert and Paula Stein
 Michael Stemmler
 Lawrence Steyn
 Shelley Stile
 Javid Syed
 Adam Szalecki
 Tanya Goss Memorial Fund
 Jerry Targun
 Nicholas Tatlow
 Michael Tepperman
 Terence C. Reilly Middle School #7
 Terrier Claims Service
 The Charles & Lucille King Family Foundation, Inc.
 The NIA Group
 The Pampered Chef
 The Titan Group
 John and Sharon Tompkins
 Alberto Torres
 Joe Trarani
 Melissa Travers
 Matthew Tucci
 Leigh Ann Tulleeson
 William and Judith Turner
 Turtle Rock Group, LLC
 United Way of Essex and West Hudson

US Sports Institute Inc.
 Margaret Vallebuona
 Enzo Vartuli
 Vigo Industries LLC
 Villani Chiropractic Center
 Anatol Vizitui
 W.B.Mason
 W.H. Mell Associates, Inc.
 Nancy Walker
 Wallflowers
 Nancy Wallo
 Daniel Walsh
 Elizabeth Walsh
 John Ward
 Jennifer Warner
 Gary and Stacy Wayne
 Ronald Weiner
 West Orange Elks Charities Fund
 Andrew Wetenhall
 Fran Whitney
 Andrew Wiechmann
 Kevin Wigenton
 DeLore Williams
 Maria Witt
 Wendy Witterschein
 Alfred Wolin
 Judy Wong Orr
 Alan and Deborah Wood
 Joanne Wroblewski
 Laura Young
 Jonathan Yourkoski
 Gary and Tracy Yusko
 Bruce Zaretsky

We wish to thank the following individuals and organizations who have made gift-in-kind donations. These stuffed animals, warm hats, gift cards, and toys go directly to the kids and represent a monetary value of \$500 or more.

Anthropologie
 Babyland
 Beadacious Designs, LLC
 Build n' Blocks
 Chanel
 Congregation B'nai Israel
 Courtney Cooperman
 Daisy Troup 2771
 Edyth Daly
 Erin E. Daly
 Debra Gelband
 Dyljam Foundation
 Forever Friends Give
 Glenn Schiffman
 Gotta Dance
 Larry Guffey
 Hartshorn Elementary School
 Howard Brechner
 Judy Abrams
 Junior Woman's Club of Jefferson Township
 Junior Women's Club of Somerset Hill
 Justin Charity Bear Fund
 New Jersey State Federation of Women's Clubs
 Nomura Securities International
 Novartis Pharmaceuticals Corporation
 Polar Bear Grand Tour
 Scholastic Books
 St. Valentine's Church
 Stack the Caps (Zach Gray, Max Janoff and Jacqueline Silverberg)
 Mary L. Stevens
 Waldwick Middle School
 Weichert Realtors
 Wildwood School Student Government Assoc.



2101 Millburn Avenue, Maplewood, NJ 07040

973.761.0422

TheValerieFund.org