

**THE
VALERIE
FUND**

CARING FOR CHILDREN

**WITH CANCER AND
BLOOD DISORDERS**





Our mission

The Valerie Fund's mission is to provide support for the comprehensive health care of children with cancer and blood disorders.



Dear Friends:

The year 2019 was another incredible period of growth for The Valerie Fund. This Impact Report shares with you the new and expanded programs that simply would not exist for our kids and families without you!

We can proudly say that 2019 was the **10th consecutive year of program growth** with program funding again exceeding \$4 million (over \$3 million of which went directly to The Valerie Fund Children’s Centers). We remain a **Charity Navigator Four Star Charity** and directed over 81% of our operating budget to programs and services that benefit our children. This puts us in the highest echelon of 501(c)3 organizations for exceeding industry standards and outperforming most charities. That’s a statement very few non-profits can make!

With your help, we successfully completed our **first-ever capital campaign** in 2019. What that means is that the newest Valerie Fund Center at St. Joseph’s Children’s Hospital and **11 new psychosocial positions** created at our **seven centers** will be fully funded for at least a five-year period. Every dollar of this \$5 million campaign will be spent on programs at the Centers, on scholarships, or on psychosocial research designed to benefit our Valerie Fund families and other children and families touched by pediatric cancer and blood disorders.

As you’ll read in this report, you’ve helped us improve so many young lives. The direct impact to families from our Valerie Fund emergency funds, the establishment of the **MAGIC Survivorship Program**, and our incredible scholarship program that provides the incentive for over **100 Valerie Fund students** to reach for the stars would not be possible without your support. You will learn about all you’ve helped us achieve by reading the beautiful stories on the following pages.

It has been and always will be “all about the kids” at The Valerie Fund. Be proud of all that we achieved together this past year. Remain committed to helping us do more in 2020 and beyond.

Thank you for making The Valerie Fund children and families a priority in your lives.



Sincerely,

Neil Yaris
Chair

Barry Kirschner
Executive Director

MISSION ACCOMPLISHED

The Valerie Fund completes the first capital campaign in our 45 year history



We asked and you responded with a resounding, "Yes!"

And so we successfully completed our first-ever capital campaign in June 2019. The Green Light Initiative, as the campaign was called, was created "to give a green light to kids with cancer and blood disorders." Its message was communicated throughout the region, and as a result the campaign exceeded its goal with a final tally of \$5,033,000.

The impact? The Green Light Initiative extended The Valerie Fund standard of care to 1,000 new children, adolescents, teens, young adults, and their families by establishing a new Center at St. Joseph's Children's Hospital in Paterson, New Jersey in 2016. Children were already receiving excellent medical care, but did not have the advantage of the wide range of supportive psychosocial services that are the hallmark of every Valerie Fund Children's Center.

Valerie Fund friends and family made gifts ranging from \$35 to \$500,000 to help us achieve the \$5,000,000 goal that will fund expanded care for the first five years the new services are in place.

Green Light Initiative funds are underwriting newly created psychosocial positions and programs that continue to roll out to

ensure that every single Valerie Fund patient has the emotional, psychological, and educational support they need. Whether a child is a Center patient for six months or for their entire course of childhood (as in the case of children with sickle cell disease and other hematological disorders) these patients and their family members receive the full complement of psychosocial care each Center has available.

Eleven new positions have been created as a result of the Green Light Initiative. **Another five positions** have been significantly expanded. Together, they fall under the following program areas:

- Child Life
- Hematology Social Work
- Oncology Social Work
- Palliative Care
- Educational Liaison Program
- Psychology
- Integrative Medicine
- Financial Counseling
- Long Term Follow-Up & Survivorship
- Nutrition
- Scholarships

In addition, The Valerie Fund is creating a partnership to launch an original research project to explore the impact of psychosocial care on patient and family well-being.

The next big thing? Increasing our annual campaign by \$1 million in 2021 to ensure the continuation of programs the Green Light Initiative has made possible.





New in 2019

THE VALERIE FUND CHILDREN'S CENTER AT ST. JOSEPH'S CHILDREN'S HOSPITAL EXPANDS TREATMENT TEAM TO INCLUDE HEMATOLOGY SOCIAL WORKER

When The Valerie Fund Children's Center at St. Joseph's Children's Hospital opened in Paterson on July 1, 2016, another 1,000 children and their families stood to benefit from the compassionate care that is the hallmark of The Valerie Fund. Their population included a significant number of children with sickle cell and other hematologic diagnoses. The excellent medical care they had been receiving at St. Joe's would now be strengthened by new psychosocial services offered to patient families at no cost. In 2019, funding through the Green Light Initiative was used

"We have more than 100 children diagnosed with sickle cell. I also see patients diagnosed with ITP, anemia, Thalassemia, and any other severe blood/hematology disorders. On average, I see between 5-10 patients a day and I am part of the long term follow up clinic. In addition, I encourage our patients to schedule meetings with me so I can help them to apply to social services within the community, provide counseling, and assist them with any social or work-related matters as needed."

-Maria Luisa Molina, LCSW

"The social workers and team at the center have been holding my hand since I arrived in the United States when I was 8 years old. My social worker is the best and is here to help me with any problem that I might have, at school, work or home."

- Ana, 18-year-old sickle cell patient

to bring an additional social worker on board to work with children who will be seen at The Valerie Fund Children's Center for the entire duration of their childhood and to provide ongoing education to them and their families as their phases of development present different opportunities and challenges with respect to their health.

Pediatric Hematology Social Worker Maria Molina has met every sickle family coming to the center at least once since she started working there in the Spring of 2019.

EASING THE JOURNEY



INTEGRATIVE THERAPY ALLEVIATES STRESS AND PAIN FOR VALERIE FUND KIDS AT ST. JOSEPH'S CHILDREN'S HOSPITAL

Since The Valerie Fund was founded in 1976, much has been learned about uniting the best of conventional medicine with integrative medicine. Since joining The Valerie Fund family, St. Joe's has added new wellness practitioners who employ a range of natural, non-invasive interventions. Care is customized based on the unique needs of each patient and family with the goal of facilitating the body's healing response. These modalities are so well received that in 2019, 679 children and 45 patient family members opted to reduce their pain and stress with treatments of acupuncture, massage, aromatherapy, reflexology, and laser acupuncture.

Integrative Therapist Sharis Aiazia speaks about a patient who was born with a blood disorder who comes to the center for pain management. With a decrease in pain, she says, comes an increase in general well-being.

"He says he feels like he is floating and pain-free after getting acupuncture or massage. Most of the time, he actually falls asleep during treatment, which is good because it allows his body to reset and heal."

She describes another young man, a 12-year-old sickle cell patient who was in crisis and waiting to be admitted from the emergency room.

"He has a few crises a year. It is great that we are able to help relieve his pain while he waits for the effects of the medication to kick in. Through abdominal massage, we also often help treat the constipation that comes with pain medication and improve overall wellness during a pain crisis."



New in 2019



DEDICATED SURVIVORSHIP SOCIAL WORKER NOW IN PLACE AT GORYEB CHILDREN'S HOSPITAL VALERIE FUND CHILDREN'S CENTER

With a generous grant from the **Healthcare Foundation of New Jersey** to fund the first dedicated **Long Term Follow-Up (LTFU) Social Worker** at Morristown, **Alisha Fuino** is focused on two pivotal questions for childhood cancer survivors once treated there: "Where are they now?" and "What do they need?"

An integral member of the LTFU team, Fuino conducts outreach to former patients not yet enrolled in the program to schedule their annual appointment for the twice-monthly specialty clinic that brings medical and psychosocial practitioners together to assess survivors' physical and emotional health on an ongoing basis. She also gets to know active patients so that when they transition to Long Term Follow-Up they feel comfortable sharing with her any concerns they have, particularly around emotional or social late term effects so she can better help them.



THANK YOU TO OUR TOP TIER GREEN LIGHT INITIATIVE DONORS

Anonymous (5) • Lori Abrams • Marilyn Adler • The Alfiero and Lucia Palestro Foundation, Inc. • Thomas and Maureen Baker • Alain and Jeanne Barbet • Bellavia Buick Chevrolet • Merrie and Eric Bernstein • The Bieber Family • Robyn and Joseph Bier • Sanford Bier • Big G Charitable Foundation Corp • Michael Bloom • Jill and Howard Brechner • Jeffrey and Shari Brodsky • Dale and Tara Favors • Deborah Burk • Butler Family Foundation • Butter and Velvet Home and Design • Anthony Calandra • Ron and Annette Carr • Doug Casserly • CD Interiors • Chatham Asset Management • Christine Marie Bisgrove Family Foundation • Civetta Cousins JV, LLC • Christopher Cocozza • Coldwell Banker • Columbia Bank Foundation • Coughlin Duffy LLP • Joseph and Suni Cyriac • Rachel Cecil and Matt DeNichilo • Mr. and Mrs. Dominic DiBari • Dr. Linda Dujack and Raymond Dujack • E.F. Harris Family Foundation • Edison Properties • Ernst & Young Foundation • Federal Bronze Casting Industries, Inc. • Joseph & Lori Feldman & Family • Ferguson Enterprises, LLC • Rick and Maureen Finkel • Bunny and Tony Flanders • Peter and Jennifer Friedman • Mark and Wendy Friedmann • Brian and Cynthia Fuhro • Frank and Carol Fusaro • Christine and Alan Gallo • John and Jessica Gates • Dr. Linda Gillam • Goldman Sachs Matching Gifts Program • Goldring Family Foundation • Edwin and Suzann Goldstein • Patricia Gould and Hassan Karslioglu • Harriet and Sheldon Greenholtz • Jillian Griffiths • Harvey Management Corp. • Healthcare Foundation of New Jersey, Inc. • Frank Heller and Cathy Duffy • Steve and Lauren Hollender • Home Inspirations Furniture & Design • Craig and Andrea Horowitz • Carl Huebner • Chris and Michele Iannaccone • JAB Interiors • Colleen Jeffries • John Johnson Auto Group • Caesar Johnson • Jon & Abby Winkelried Foundation • Joy Street Foundation • Stephen and Elaine Katzman • Daniel Keating • Janet M. Keating • Barry Kirschner and Beth Tepper • ronthal Family Foundation, Inc. • Steven and Elissa Lerner • Liepold Design Group, LLC • Erik Luthy • MACRO Consulting Group • MaryAnn and Joe Mangione • Stewart and Rhoda Manheim • Jonathan Mann • Marina V. Design Studio • The Mark Family • Daniel and Barbara Masiello • Michael and Vivian Massood • Krista McKerracher and Michael McCabe • McKinsey & Company, Inc. • Brad Meltzer • Mevion Medical Systems • Steven Miller • Christopher and Cynthia Mills • Mimi & Hill • The Munshine Group, LLC • Arlette and Claude Nicaise • Genghis and Nicole Niver • Lloyd and Lauren Perkel • PIMCO • Steven and Kathy Plump • Presbyterian Nursery School & Kindergarten • Princeton Strategic Comm. Group LLC • PSE&G • Evan and Susan Ratner • Sharon Reichard • Scott and Erica Ricciardelli • Steve Ritland • Kapil Dingra • Steven and Nancy Roth • Andrew and Julie Rubinstein • RWJ Barnabas Health • Chris and Margaret Santana • Glenn and Stacy Schiffman • Debbie and Howard Schiller • Barbara Schoenberg • Schwartz Design Showroom • John Serruto • Joseph and Joan Sheridan • Rodney Sims • Skylands Insurance Group • Frank and Julianne Sowinski • Debra L. Spicehandler • Steve and Tina Squeri • Louis and Linda Stellato • Michael and Laura Stemmler • William and Patricia Sumas • Teuber Family Charitable Foundation • The Donaldson Organization • The Silver Family Foundation • Joseph Uva • J.C. Uva and Elizabeth Rich • Jeffrey Vanefsky • James and Alexandra Weichert • Andrew and Allison Weintraub • Josh and Sharon Weintraub • Richard and Karen Wolfen • Alfred and Jane Wolin • Richard Wood • Jacob and Cindy Worenklein • Worldwide Wholesale Floorcoverings, Inc. • Yarad Family Fund • Neil and Jane Yaris • Scott and Rachel Yedid • Dr. Diane Young and Philip Crowley • Tina Tianning and Yudong Yu

Update:

CAMP HAPPY TIMES



Since 1983, The Valerie Fund has been treating any child who has been diagnosed with cancer to a week at sleepaway camp at Camp Happy Times in Tyler Hill, Pennsylvania.

The beautiful grounds and recreational facilities are the backdrop for making new friends, reconnecting with old ones and trying out new activities. While illness is the common bond, it doesn't need to be part of the conversation because campers (and many counselors too) can honestly say to each, "I know how you feel." More than 100 volunteer counselors (some former campers themselves) and staff bond with the campers and Leaders-in-Training from age five to twenty-one.

Camp Happy Times is totally free and includes transportation, accommodations, food and activities. This year, over 150 kids came together for the week long adventure in mid-August joining thousands of children who have been able to enjoy a camp experience thanks to long-term commitments by **Morgan Stanley**, the **Daniel Galorenzo Foundation**, the **Tom Coughlin Jay Fund**, and the **Dunkin' Joy in Childhood Foundation**, which selected Camp Happy Times in partnership with **Waze** as one of ten camps in the country to receive a \$25,000 donation.

This year, the Camp Happy Times theme, already a magical place, was transformed into **Camp Hogwarts**. Campers were assigned Hogwarts houses and presented with magic wands, offered potions classes, and even got to play a quidditch match, all alongside traditional summer camp activities like fishing, swimming, arts & crafts, and archery----in other words a week filled to the Sorting Hat's brim!

The annual dance was renamed the Yule Ball in honor of the Harry Potter theme. Before attending the Yule Ball, female campers were given complimentary beauty sessions by our friends at **Chanel**, continuing a longtime Camp Happy Times tradition.



Update:

EMERGENCY FUND AND MAGIC PROGRAM

THE SUE AND ED GOLDSTEIN EMERGENCY FUND

Valerie Fund **Social Worker Stephanie Heasman** has seen the power of timely and specially designated financial assistance. She says, "As social workers, we take pride in easing the burden of a family's current situation to allow them to focus on caring for their child. Emergency funds have been crucial to our families, especially during the beginning weeks and months following diagnosis."

Sue and Ed Goldstein, the founders of The Valerie Fund knew all too well about these challenges, particularly when trying to keep disruptions in their daily lives to a minimum. Moved by the countless narratives of financial struggles, they created the Sue and Ed Goldstein Emergency Fund in 2015. Rather than apply and wait for aid, the Emergency Fund covers immediate needs, such as rent and utility bills; it provides grocery and gas gift cards, covers meals during long hours in the hospital and even medication coverage.

Zion's mother is thankful that they were able to help purchase an expensive medicine from which her son has truly benefited. "Our family is able to focus on paying for our son's other medications without the burden of having to choose which medication is more important as they are all important for Zion's health."

The Emergency Fund is sometimes called upon to cover final arrangements, along with precious reminders of children in the form of keepsake fingerprint mementoes.

"With my son's diagnosis of ALL, I had to take a leave of absence from work and went on an unpaid leave. Although my husband continued to work, finances became very tight. With the help of the social workers, they were able to apply for several emergency funds to help assist. This alleviated stressors of worrying about our monthly bills and allowed us to focus on our son and our other children during the most difficult time in our lives. We are so appreciative for what these funds have done for us."

-Angela,
Valerie Fund parent

"The fear of the unknown is overwhelming, especially as a single parent, since it is not uncommon for one parent to stop working while their child is in treatment. In a state of shock, fear, and worry we were able to ease some stressors and utilize the emergency funds to assist with rent, utilities, and car payments."

- Stephanie Heasman, LCSW, NCTTP,
The Valerie Fund Children's Center,
Morristown Medical Center





“Survivorship is a journey and each survivor leads it differently. At ‘MAGIC’ our team helps them through every step of the way like a family.”

-Dr. Surabhi Batra, Attending Physician for
The Valerie Fund Children’s Center and
Director of the MAGIC Clinic

THE MAGIC OF SURVIVORSHIP

During the course of eradicating the disease, surgery, chemo and radiation therapy can take its toll. While not all cancer survivors will experience late effects, many will have to deal with one or more physical, cognitive, social or emotional challenges.

Dr. Teena Bhatla, Director of the Pediatric Hematology-Oncology Division at The Valerie Fund Children’s Center at Newark Beth Israel Medical Center, marvels at the grit of childhood cancer survivors. Fitting then, the cancer survivorship program is known by its acronym **MAGIC** for the **Marvel and Grit Inspired Cancer** survivorship clinic established to serve these warriors.

The program is run under the direction of **Dr. Surabhi Batra** and calls upon the expertise of no less than ten medical and psychosocial clinicians to treat children and young adults who are two or more years post treatment for childhood cancers or stem cell transplantation, regardless of where treatment was received. Team members work together to ensure that cancer survivors are supported with a multidisciplinary approach and in a family-centered environment.

The Center’s **Educational Liaison, Suzanne Goldberg**, is a fan. “The MAGIC Clinic has been a huge asset. I am able to catch educational needs that were falling through the cracks before.”

The goal of the survivorship clinic is to keep cancer and

bone marrow transplant survivors healthy by providing the highest quality of care and education about future health risks. **Ava Vaughn-Parmelee, a Clinical Research Nurse and Survivorship Coordinator**, recognizes the benefits of specialized follow-up care. “MAGIC is so important to the lives of our survivors! It gives them the tools they need to advocate for their care as young adults and beyond.”

The team members collaborate for the purpose of improving quality of life for survivors and for providing psychosocial support. **Pediatric Oncology Social Worker Autumn Banta** has seen this firsthand. “Many patients and families find themselves in new circumstances after treatment and may not qualify for the same resources they had during treatment. As a social worker, I am able to evaluate their new situation and assist them with finding new resources.”

Mariella Silva, the Center’s **Mind, Body, Spirit Specialist** appreciates the power of self-care. “MAGIC patients use integrative health modalities to support their mental, emotional, and physical health. The integrative health services provide comfort, relaxation, and ease.”

The MAGIC program recently celebrated its one-year anniversary at The Valerie Fund Center at Newark Beth Israel. Many of the children and young adults supported by the MAGIC Clinic also participate in childhood cancer trials.



Update:

SCHOLARSHIP PROGRAM

THE VALERIE FUND SCHOLARSHIP PROGRAM: FROM PATIENT TO MEDICAL PRACTITIONER

The effects of a life-threatening childhood illness span the physical to the emotional to the financial. The Valerie Fund Scholarship Program was established in 2006 to help current and former Valerie Fund patients who had already endured so much cover the cost of post-secondary education. Students tell us these scholarships are a poignant reminder of a community that continues to believe in them even as they venture far beyond the clinic walls.

More and more Valerie Fund patients are pursuing careers in medicine with our help because of the role models they met during their treatment. One scholarship recipient completed a physician's assistant program in 2019, two scholarship recipients entered their final year of medical school, and still another set out on her four-year medical school journey. Others are enrolled in nursing programs. As the U.S. faces a serious shortage of physicians and nurses, this is good news for all of us!

What began as a small program that granted maximum amounts of \$1,000 for vocational school, community college and university, awarded more than \$400,000 to 93 students in 2019. In fact, between 2014 to 2019, The Valerie Fund awarded 529 general and named scholarships ranging from \$250 to more than \$25,000.



JOYCE

*Union, New Jersey
Cornell Class of 2019
Rutgers University Medical School
Class of 2023*

"I was treated at The Valerie Fund Children's Center for sickle cell until I was 21. The love and care I received there inspired me to become a doctor. After transferring from

community college to Cornell University with the help of a Valerie Fund Scholarship, I began Rutgers New Jersey Medical School in September. The Valerie Fund will always be a second family to me and I am so grateful for the many opportunities that have come my way because of it."



RICHIE

*Voorhees, New Jersey
Rowan University Class of 2016
Cooper Medical School of Rowan
University Class of 2020*

"Because of my experiences at The Valerie Fund, I have chosen to become a pediatric oncologist. As a patient I always felt safe knowing I was in the best hands. As a counselor, I saw how

happy Camp Happy Times made kids when nothing else could. The Valerie Fund showed me that putting a smile on a patient's face is just as important as any medicine you can give them. Thanks to The Valerie Fund's life-changing scholarships, I will graduate medical school this Spring, just weeks before I marry the girl of my dreams!"



KRIS

*Cherry Hill, New Jersey
Davidson College Class of 2012
Cooper Medical School of Rowan
University Class of 2020*

"Cancer gave me my life's work and my passion. My decision to become a doctor began when I was diagnosed with Burkitt Lymphoma at age 5, treated and supported by Dr. Steven Halpern at

The Valerie Fund in Morristown. I wanted to join the profession that saved my life. I planned on being a pediatric oncologist until college where I worked as a clinical research coordinator in Emergency Medicine. My time in the emergency room made me want to become an emergency medicine physician for a lot of the same reasons that I liked oncology. To help make the difference between life and death for my patients. I also like being there for patients on their worst day and making them feel better both medically and humanistically. The scholarship fund has allowed me to fully engage in the medical school experience and entirely focus on learning."

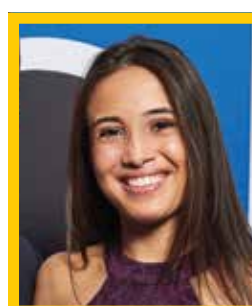

SHELBY

*East Meadow, New York
Hofstra University Class of 2013
New York Institute of Technology
Class of 2018*

"I've wanted to pursue a career in the medical field since I was a little girl. After undergoing a heart transplant at age 10 and then a cancer diagnosis at 19, I was so drawn to medicine and helping

sick children. My experience being cared for so well at a Valerie Fund center when I had Hodgkin-like Lymphoma inspired me to become a pediatric physician assistant. I achieved that dream last May all thanks to the amazing individuals from The Valerie Fund! I'm currently dealing with my second battle with cancer, but that has not stopped me from continuing my passion as a pediatric PA!"

Happenings in 2019

THE VALERIE FUND EDUCATIONAL SEMINAR “THE FUTURE OF ONCOLOGY”

November 14th, Maplewood Country Club

“The Future of Oncology” was the topic of the fourth Valerie Fund Educational Seminar and was presented by panelists working deep in the trenches of the war on cancer. They included former Valerie Fund Vice Chair **Julie Rubinstein, President of Adaptive Biotechnologies; research physician and former faculty member** at MD Anderson Cancer Institute and Memorial Sloan Kettering Cancer Center **Dr. Kapil Dhingra**; and moderator **Noemi Rosa**, a leader in pharmaceutical oncology and **Valerie Fund board member**. The panel led guests through the world of cancer research and diagnostics offering reflections and predictions that provoked thoughtful interaction with the audience.

Dr. Dhingra offered insights from first-hand experience developing widely-used cancer therapies and conducting studies that have paved the way for increased life span in cancer patients. Rubinstein outlined cutting edge diagnostic technologies, some already being widely used in numerous institutions that include Valerie Fund Centers, to measure residual cancer cells in specific types of cancer.

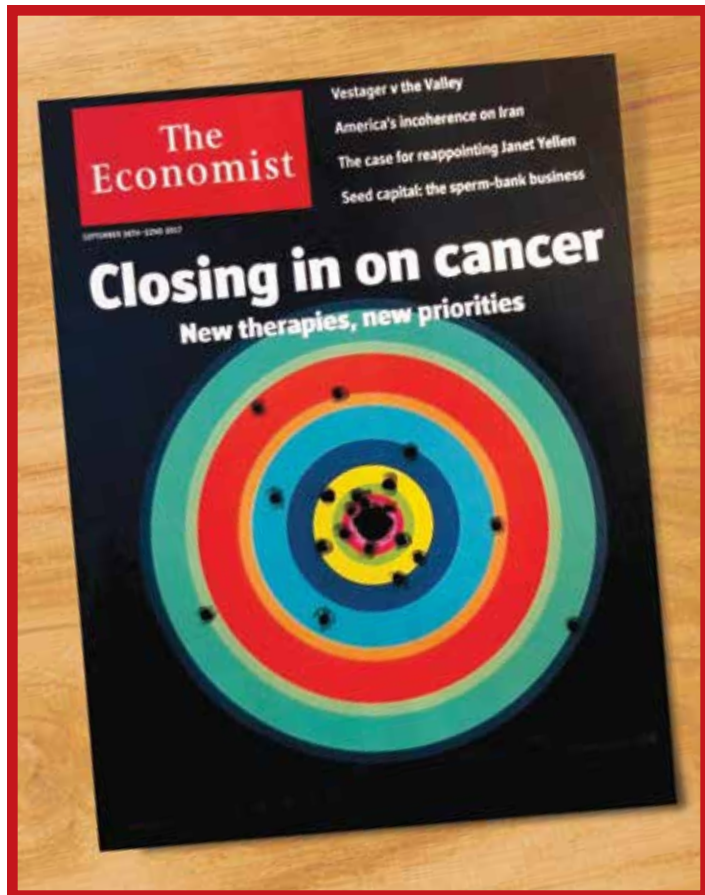

GRACE'S HOUSE: A STUNNING EXAMPLE OF COMMUNITY COLLABORATION



During April and May 2019, The Valerie Fund welcomed nearly 2,000 visitors to **Grace's House**. This Valerie Fund Designer Showhouse was named in honor of a 10-year-old patient with a germ cell brain tumor successfully treated at The Valerie Fund Children's Center at Newark Beth Israel Medical Center. Grace's House generated approximately \$250,000 to benefit the Green Light Initiative, thanks to **Dan and Elizabeth Reichard of ER Development**

and their partners **Thomas and George Allen**, who together decided to turn the restoration of 950 Hillside Avenue in Plainfield into a giveback for the care received by the home's namesake, the Reichard's granddaughter. A



collaboration quickly took shape with the formation of an active Valerie Fund Show House committee chaired by **Tina Squeri**, the enthusiastic participation of the Hillside Avenue Historic District, and the following 22 inspired designers from the tri-state area who brought magic to the restoration of this 19th century mansion.

- Images in Design
- AK Design Studios
- ANEW Kitchen and Bath
- B. garcia designs
- Butter and Velvet Home Design
- California Closets
- CD INTERIORS
- DB Interiors
- DiMattina Design Group
- Gail Davis Designs, LLC
- Global Home Interior Design
- JAB DESIGN GROUP
- JMW Interiors
- Liepold Design Group
- Marina V. Design Studio
- Mendham Interiors
- Mimi & Hill
- Samuel Robert Signature Spaces
- Swati Goorha Designs
- The French Martini
- Tina Ramchandani Creative

The impact of a compassionate community



The **8th Annual "A Taste of Giving"** on February 28th at the Mandarin Oriental in New York City marked the second consecutive year the event raised over \$1 million. Valerie Fund patients as young as five years old all the way up to Valerie Fund scholarship recipients pursuing graduate education in medicine shared their stories with guests. Comedian-auctioneer Tom Papa called up his unique brand of humor to coax the Wall Street crowd into lending financial support. **Valerie Fund board member Sharon Weintraub and husband Josh** established the event in 2012 because "they just wanted to help."

For the first event of the year, scholarship recipients and their families came together for the **Annual Scholarship Reception** on January 5th at Maplewood Country Club to meet members of the larger Valerie Fund community, including creators of our prestigious named scholarships.

Morgan Stanley analysts kicked off their six-week **27th Annual Morgan Stanley Valerie Fund Campaign** to send as many kids to camp as possible for the 2019 season and to create a Camp Happy Times reunion known as "Rec Day" for patients and families at a local funplex. Led by **Alexandra Martin, Daniel Eatroff and Jamol Williams**, with the support of the **Morgan Stanley Foundation** and 900 Morgan Stanley employees, the campaign raised more than \$175,000 and sent 100 children to **Camp Happy Times**.

On April 27th **The Valerie Fund Junior Board** held their 9th annual gala at The Dream Hotel. The highlight of the evening was 16-year-old patient speaker **Giancarlo**, who told the group of over 350 young professionals about how his **Valerie Fund Educational Liaison, Caitlin Constantino**, from Columbia University Medical Center, helped him stay connected to school throughout his treatment for medulloblastoma, a form of brain cancer. The Junior Board added another \$70,000 to their overall 10-year fundraising total, bringing it to nearly \$600,000.

The 14th Valerie Fund Walk & JAG-One Physical Therapy 5K Run on Saturday, June 8th provided its annual opportunity for hundreds of patients and their families to come together, comprising 184 teams and thousands of walkers, runners, and supporters in celebration of our children's strength and courage. By late morning, an announcement was made from the stage of **Essex County's Verona Park** that \$1,000,000 had been raised in 2019, bringing the 14 year total to more than \$8.25 million. **Gavin, an 8-year-old Valerie Fund patient**, and his father visited the set of **CBS-TV News Sunday Morning** to share what it has been like to fight cancer with the support of The Valerie Fund. Our media partners **CBS** did a live broadcast from Verona Park with **weatherman John Elliott** and **Vanessa Murdock** hosting the event.



On August 5th, 130 golfers joined **American Express Chairman and Chief Executive Officer Stephen Squeri** for a memorable day of golf on the **Baltusrol** championship course. Squeri's leadership, along with the longtime support of **Richard Wood, Chairman and Chief Executive Officer of Plaza Construction**, has resulted in an extraordinarily successful event sold out months in advance. Patient speaker Grace inspired total fundraising of \$484,000, a significant addition to the millions of dollars that have been raised over the many years these industry leaders have championed it.

On September 18th, the featured musical acts at the 14th edition of **CAREoke for the Kids** were showcased on the stage of Gramercy Theatre. Performers didn't miss a beat, energized by the 1,000-plus spectators from the advertising and media communities cheering on their peers, and over \$200,000 was raised. The event's mission of introducing a new generation of young professionals to The Valerie Fund has been nurtured by executive committee members **Cara Lewis, David Tennenbaum, Jonathon Ciancetta, Lee O'Connor, Mike Graf and Pat Brennan**. Their hands-on leadership and passion for helping our kids continues to engage. Revenue from this epic annual evening of entertainment and philanthropy has surpassed \$2 million to date.

The **22nd Annual Burger King Franchisee Children's Charities Golf Classic** on September 24th honored **Bimbo Bakeries USA, Inc.** for their longtime support. Other major sponsors included the **Alfiero & Lucia Palestroni Foundation Inc., Coca-Cola of North America®** and **Keurig Dr. Pepper®**. More than 20 years since the **Burger King® Franchisee Children's Charities Committee** was established to support children in the New York metropolitan area, they have raised over \$3 million and continue their advocacy for kids with cancer. The Committee also endorses an in-store coupon campaign for The Valerie Fund, now in its 10th year, that is likely to surpass \$1,000,000!

For the past six years, supporters have come to Central Jersey to walk or run on the beautiful Long Branch boardwalk. **The World Subaru Monmouth Medical Center Valerie Fund 5K Run and Walk** raised over \$128,000 on October 13th in support of The Valerie Fund Children's Center at Unterberg Children's Hospital at Monmouth Medical Center. **World Subaru Executive Manager Joe Wajda** has taken his company's commitment to extraordinary levels once again, fielding the number one fundraising team and donating a 2019 Subaru Crosstrek for a raffle to support our kids!

On November 22nd at the **28th Annual Thanksgiving Ball Gala** we honored **Keith Banks, Vice Chairman of Bank of America**, along with **Melissa and Matt Derella** and **Cara Lewis**. Keith has been a tremendous supporter of our kids and Melissa, Matt, and Cara launched and continue to cultivate our **Careoke for the Kids**. In recognition of this year's dynamic honorees, fundraising records were broken with contributions by more than 400 donors totaling over \$750,000.



A MODEL OF Comprehensive Healthcare Services

IN THE CENTERS

\$1,344,430 Child Life Specialists • Oncology Social Workers • Hematology Social Workers
Palliative Care Social Worker • Psychosocial Nursing Support • Art Therapy

\$507,260 Psychologists/Neuropsychologists

\$298,600 Educational Liasons

\$432,350 Integrative Medicine Practitioners • Acupuncturists • Palliative Care Nurse Practitioner • Nutritionist

\$186,160 Childhood Cancer Survivorship Program Support

\$124,572 Research Coordinators

\$316,616 Other Programs

22,304

Total patient visits to
the Valerie Fund
Children's Centers

BEYOND THE CENTERS

\$341,372 Camp Happy Times for children with cancer

\$400,000 Scholarships

11,185
Oncology
visits

11,119
Hematology
visits



2 YEAR FINANCIAL SUMMARY

REVENUE	2018	2019
Grants & Donations	\$4,345,241	\$ 2,374,713
Special Events (Net)	1,860,039	2,088,633
Investment Income	(248,081)	909,347
TOTAL REVENUE	\$5,957,199	\$5,372,693
EXPENSES		
Program Services		
Hospital Centers	\$3,041,428	\$3,209,968
Camps	402,584	341,372
Advocacy	793,076	657,567
Total Program Services	\$4,237,088	\$4,208,907
Support Services		
Management and General	\$151,755	\$152,140
Fundraising	803,058	810,690
Total Support Services	\$954,813	\$962,830
TOTAL EXPENSES	\$5,191,901	\$5,171,737
CHANGE IN NET ASSETS	\$765,298	\$200,956

Unaudited 2019 Results



THE VALERIE FUND LEADERSHIP 2019

FOUNDERS

Ed Goldstein
Sue Goldstein

EXECUTIVE DIRECTOR

Barry Kirschner

BOARD OF TRUSTEES

Neil Yaris, *Chairman*
JC Uva, *Vice Chairman*
Brian D. Fuhro, Esq., *Treasurer*
Merrie Bernstein
Joseph Cyriac
Matthew DeNichilo
Dominic DiBari
Peter Friedman
Harriet Greenholtz
Janet Keating
Krista McKerracher
David Novak
Noemi Rosa
Julie Rubinstein
Glenn Schiffman
Stephen Squeri
Sharon Weintraub

LEADERSHIP COUNCIL

Howard Brechner, Esq.
Tara Favors
Ron Festa, Ph.D.
Joe Mangione
Debbie Schiller
Joe Uva
Diane Young, M.D.

THE GREEN LIGHT INITIATIVE STEERING COMMITTEE

Neil Yaris, *Co-Chair*
Harriet Greenholtz, *Co-Chair*
Merrie Bernstein
Dominic DiBari
John Gallucci, Jr., D.P.T.
Barry Kirschner
Diane Young, M.D.

JUNIOR BOARD CO-CHAIRS

Morgan Salvan
Jake Scherzer
Nicki Schiller
Daniela Verdugo

THE VALERIE FUND STAFF

Lori Abrams, *Director of Development*
Diana Arcure, *Marketing Coordinator*
Millie Finkel, *Camp Happy Times Director Emeritus*
Bunny Flanders, *Director of Marketing and Communications*
Tina Kaplan, *Communications Manager*
Aimee Kowalak, *Database/Office Manager*
Jennie Leto, *Assistant Director of Development/Program Officer*
Laura Lentini, *Development Assistant*
Brett Murphy, *Assistant Manager of Marketing & Special Events*
Don Robinson, *Director of Finance*
Matt Ruttler, *Camp Happy Times Director*
Randi Zamkotowicz, *Assistant Director of Development for Philanthropy*

**WE GREATLY VALUE OUR RELATIONSHIPS
WITH THE MAJOR CORPORATE FUNDERS AND
FOUNDATIONS LISTED HERE**



2019 Honor Roll

VALERIE'S LEGACY

Members of Valerie's Legacy are donors who have named The Valerie Fund in their estate plan or have made a gift to The Valerie Fund endowment. We recognize these donors in perpetuity for ensuring that the children we serve now and in the future receive the care and support that they deserve.

*Judy Abrams

Marilyn Adler/Martin H. Adler Children's Fund

*David and Gail Cohen

*E. F. Harris Family Foundation

Savannah English

*George and Fran Foussianes

*Michael and Debra Gelband

*Ed and Sue Goldstein

*Estate of Helen Grace

The Kapnick Foundation

*Janet Keating

Lisa's Heart Kids Cancer Research, Inc.

*David and Jane Novak

*Bill and Heather Raincsuk

The Raine Group

*Glenn and Stacy Schiffman

*Joel and Ethel Sharenow

Jon and Abby Winkelried

VALERIE'S CIRCLE (\$100,000.00 +)

- *American Express
- *The Bieber Family
- *Brendan and Jenifer Garvey
- *David and Jane Novak
- *The Alfiero and Lucia Palestroni Foundation, Inc.
- *Debbie and Howard Schiller
- *Joel and Ethel Sharenow
- *Stephen and Tina Squeri
- *Steven and Beverly Rubenstein Charitable Foundation, Inc.
- *Josh and Sharon Weintraub

LEADER (\$50,000.00+)

- *Bank of America Merrill Lynch Keith and Debra Banks
- *Christine Marie Bisgrove Family Foundation
- *Columbia Bank Foundation Community Foundation of New Jersey
- *Peter and Jennifer Friedman
- *Ed and Sue Goldstein
- *Kronthal Family Foundation, Inc Merck Company Foundation
- *Saker ShopRites, Inc.
- *The Silver Family Foundation

PHILANTHROPIST (\$25,000.00+)

- Anonymous
- *Atlantic Health System
- *Merrie and Eric Bernstein
- *Daniel Choquette
- *Creative Foods Corp.
- *Joseph and Suni Cyriac Deloitte Services LLP Matthew and Melissa Derella The Niva & Heeten Doshi Foundation
- *E.F. Harris Family Foundation
- *The Gelband Family Foundation
- *Haymakers for Hope
- *Healthcare Foundation of New Jersey, Inc.



- *Inserra Supermarkets, Inc.
- *Investors Bank
- *JAG-ONE Physical Therapy, LLC
- *Dr. John Gallucci Jr., DPT and Dawn Gallucci
- Jon & Abby Winkelried Foundation
- Joy In Childhood Foundation, Inc.
- *Janet Keating
- *Lowenstein Sandler LLP
- Jamison and Carrie Mark
- *Jeffrey and Katina Mayer
- *Morgan Stanley Fixed Income & Commodities
- *Plaza Construction, LLC
- Rackson Restaurants, LLC
- *Bob Richter
- *Andrew and Julie Rubinstein
- *RWJ Barnabas Health
- U.S. Trust, Bank of America, Private Wealth Mgmt
- Michael Weinstein
- *World Subaru
- *Neil and Jane Yaris
- *Scott and Rachel Yedid
- *Xingbin Zhang

**BENEFACTOR
(\$10,000.00+)**

- A+E Networks
- Anonymous (2)
- Art With Heart Designs
- Aspro Plumbing Inc.
- Bank of America Matching Gifts
- The George W. Bauer Family Foundation
- Alexander Benjamin and Sheila Peluso
- *BGC Partners
- Robyn and Joseph Bier
- Sanford Bier
- Big G Charitable Foundation Corp
- The Carosielli Family Fund
- CBOE Global Markets

*Indicates Champions Circle lifetime giving level.
•Indicates a Green Light Initiative donor.

- CHANEL
- Citigroup
- Cohn Reznick Foundation, Inc
- Credit Suisse
- Dell EMC
- Matthew DeNichilo and Rachel Cecil
- Devs Foods
- *Discovery Networks
- Disney
- *The Donaldson Organization
- The Durst Organization
- Scott and Kate Eichel
- *Mark Eichorn
- Elizabeth PBA Local #4
- Energy Capital Partners
- Facebook
- Chaojun Fan and Kaiyan Lin
- Joseph & Lori Feldman & Family
- Finkel Family Fund
- FOX
- Fred and Marie Weiss Foundation Fund
- Free Wheel, A Comcast Company
- Brian and Cynthia Fuhro
- Christine and Alan Gallo
- *The Daniel Galorenzo Foundation, Inc.
- Global Healthcare Management, LLC
- GM Advisory Group
- Harriet and Sheldon Greenholtz
- Hackensack Meridian Health, Inc.
- Brad and Jennifer Henis
- Daniel and Mary Hoffman
- Steven and Lauren Hollender
- Hope & Heroes Children's Cancer Fund
- IAC
- J.P. Morgan Securities
- Jacksonville Jaguars, LLC
- Jam Kancer In The Kan Foundation
- *JDP Mechanical Inc.
- Jamieson and Hayley Johnson
- *Barry Kirschner and Beth Tepper
- Kissler & Co., Inc.
- KPMG

- LATHAM & WATKINS LLP
- J. Patrick Leo
- Steven and Elissa Lerner
- Wendy and Kevin Low
- Mac Products, Inc.
- Marie-Josée & Henry R. Kravis Foundation
- Anthony McDevitt
- Krista McKerracher and Michael McCabe
- *Morgan Stanley Foundation

- Paul and Jenna Segal
- Servier Pharmaceuticals, LLC
- *ShopRite of Lincoln Park, Inc.
- St. Joseph's Children's Hospital
- Michael and Laura Stemmler
- *Summit Luminary Fund
- *Mark Taylor
- *Tom Coughlin Jay Fund
- Toscano Family Charitable Fund
- UM Worldwide



- Morgan, Lewis & Bockius LLP
- *Mulvaney Family Foundation
- *NBCUniversal
- Fiona Nelson
- *Nomura Securities International
- Northeast Risk Solutions
- Novartis Pharmaceuticals Corp.
- *Parade Enterprises, LLC
- Parkview Plumbing & Heating Inc.
- *Platkin Family Foundation
- PriceWaterhouseCoopers, LLP
- Sharon Reichard
- *Randy Reiff
- *Richards Manufacturing Company
- Noemi Rosa and Kapil Dhingra
- *Barbara Schoenberg
- Schulte Roth & Zabel LLP
- Jon and Debbie Sebiri

- United Refining Company
- Unity International Group
- J.C. Uva and Elizabeth Rich
- Viacom Media Networks
- Vonage
- Wells Fargo Securities
- *Richard Wood
- Xandr
- *Dr. Diane Young and Philip Crowley

**PARTNER
(\$5,000.00+)**

- Maurice F. Aburdene
- Marilyn Adler
- Adobe
- Aetna
- Agents For Children's Health
- Donald and Karin Allen
- Alphonso TV
- AMC Networks

- AMC New York
- Amherst Pierpont Securities
- Anonymous
- Michael Banchik
- Alain and Jeanne Barbet
- Bellavia Buick Chevrolet
- Russell and Pia Binns
- Blue Knights NJ Chapter III
- Dale and Tara Favors
- Burger Brothers Restaurant Group Inc.
- Christopher Burnett
- Butter and Velvet Home and Design
- Cadent TV
- Jack and Marybeth Callahan
- CanDu Management
- Carat
- *Ronald and Annette Carr
- Thomas and Judith Cash
- CBS
- Chatham Asset Management
- The Children's Hospital of Philadelphia
- Christian Dior
- Coca-Cola North America
- Bill and Kelly Cody
- Stephen and Evelyn Colbert
- Kevin and Dee Conway
- Coughlin Duffy LLP
- Mark Coxson
- Custom Apparel
- Dean Michael Clarizio
- Cancer Foundation
- Diaco Family Foundation
- DISH Media TV
- Paul and Marina Donahue
- Paul and Valerie Dottle
- Dr. Pepper Snapple Group
- James and Fran Drucker
- Ernst & Young Foundation
- Estate Of Edda Kaufman
- R. Bradford Evans
- Federal Agents PBA Local 121
- Celia Felsher and John Cecil
- Ronald and Felicia Festa
- *George and Fran Foussianes
- Mark Gleason
- Goldman Sachs Matching Gifts Program
- Rhonda Graber
- Harvey Management Corp.
- Frank Heller and Cathy Duffy
- Herman and Florence Siegel Foundation, Inc.
- Holman Enterprises
- Hulu
- ION Media Networks
- Jennifer Swift Fieldman Foundation Fund
- Joy Street Foundation
- Noel and Pamela Kimmel
- The Ruth Kissler Warshaw Memorial Foundation
- KOA Care Camps
- Jeffrey and Andrea Lomasky
- Stewart and Rhoda Manheim
- Jonathan Mann
- The Marcus Family Foundation
- Michael and Vivian Massood
- *The Ryan E. McGeough Charitable Gift Fund
- Steven Miller
- *Monmouth Medical Center
- *Newark Beth Israel Medical Center
- NFL Ventures, LP
- Kevin Ng
- Genghis and Nicole Niver
- Erica Olan and Darpan Kapadia
- Tejash Patel
- Performance Food Group
- Yolanda Michelle Peterson
- *PNC Foundation
- Princeton Area Community Foundation
- Ramapo College Foundation
- Amit and Sheila Rametra
- Tyler and Sara Reeder
- Scott and Erica Ricciardelli
- Jeffrey and Randi Rosen
- Louis and Blair Rosenfeld
- Sandler O'Neill + Partners L.P.
- *Glenn and Stacy Schiffman
- Henry and Jacqueline Schram
- Screen Vision Media
- Bradley and Elayne Searles
- Richard and Jane Silverman
- The Shoreland Foundation
- Skylands Insurance Group
- Michael and Kemp Steib
- Teuber Family Charitable Foundation
- *Thomas H. Hamilton Foundation, Inc.
- Toyota Dealer Match Program
- *Turner Broadcasting Systems
- Twitter
- U.S. Bancorp Fund Services
- Univision Television
- *Joseph Uva
- Edward Valentino
- Vartabedian Family Foundation
- Vevo
- *Village Super Markets, Inc.
- Chetan Vohra
- *Wawa Inc.
- The Way Family Charitable Fund
- Alfred and Jane Wolin
- Worldwide Wholesale Floorcoverings, Inc.
- Yonggang Xue and Liye Zhang
- Yarad Family Fund
- Zefr
- FRIEND (\$2,500.00+)**
- Acute Care Experts Inc.
- Anonymous
- ASM Mechanical Systems
- Association of Metro New York BK Franchisee, Inc.
- Mohit Assomull
- BAE Systems Match
- Battle Hill Elementary School
- Bimbo Bakeries USA, Inc.
- Brownstone Investment Group, LLC
- Nell Butler
- A.M. Candido
- The Chaney Family Foundation
- Citrin Cooperman & Co., LLP
- *David and Gail Cohen
- Columbia University
- Nat and Linda Conti
- Cory Mathews Men's Salon
- Donna T. Darrien Memorial Foundation for Sickle Cell, Inc.
- Dorfman Abrams Music, LLC
- Amanda Farrell
- Ferguson Enterprises, LLC
- The French Martini
- John and Jessica Gates
- *Lynda Goldschein
- Anthony Gonzalez
- Jillian Griffiths
- John Hale and Susan Batta-Hale
- Harris Corporation
- Susan Huang
- The Icee Co.
- IKE Enterprises LLC
- Ironstate Development LLC
- Island Hospitality Mgmt - Morristown
- Colleen Jeffries
- Daniel Keating
- Daniel Kowarski
- Kramer Levin Naftalis & Frankel LLP
- William Krovatin and Patricia Schiripo
- Michael Kumar
- Kurtz Family Foundation
- John Johnson Auto Group
- Thomas and Laura Lasky
- LATHAM & WATKINS LLP
- Jake and Cara Lewis
- Liepold Design Group, LLC
- Peter Malkin
- Alexandra Martin
- Daniel and Barbara Masiello
- Peggy McGarvey
- Memorial Junior School
- Mevion Medical Systems
- Mimi & Hill
- Jean-Pierre and Nanci Naegeli
- NJM Insurance Group
- Jeff Ostermiller
- Penske Auto Group



- Susan Binns
- BNY Mellon Matching Gift
- Peter Bolo and Laila Almeida
- Ed and Abby Bond
- Michael and Miriam Boublik
- Bounce TV
- David Bouton
- Breene-Peretsman Family Fund
- Breitman Family Foundation Inc.
- Michael Breslin
- Bristol Myers Squibb Company
- Deborah Burk
- Dianne Cairoli
- Robert Calhoun
- Andrew Callow and Carolyn Jehle Callow
- Sean and Madeline Campbell
- Jossehlyn Canales-Diaz
- Lisa Capestro
- Kevin Carney
- Ian Carow
- Elissa and Hal Caterfino Mandel
- CBS Network East Coast
- CD Interiors
- CHANEL Matching Gifts
- Clifford and Cynthia Chapman
- Matthew and Pamela Chasin
- George and Chi hai Chen
- Sharad and Parul Chhetri
- Wendy and E. Lee Childers
- Christopher Choka
- Jessica Chutter
- Anthony and Gelsomina Cifelli
- Circle Construction Group
- Civetta Cousins JV, LLC
- Juliana Clark
- Clark Township Board of Education
- Sal Cocco
- CohnReznick
- Anthony and Alice Colarusso
- Coldwell Banker
- John and Sarah Collins
- Comprehensive Orthopaedics, P.A.
- John and Christina Cooke
- Chris Craig

- Pine Belt Automotive, Inc.
- Pluto TV a Viacom Company
- Kevin Portnoy
- Presbyterian Nursery School & Kindergarten
- Prudential Foundation Matching Gift Fund
- *Quick Quality Restaurants, LLC
- Carly Ray/Scholarship America
- Roku
- Russo Family Foundation, Inc.
- Salesforce
- Samsung
- Brett Saslow
- Schwartz Design Showroom
- Robert and Susan Sell
- Selma and Raymond Kramer Foundation, Inc.
- Seton Hall Preparatory School
- Snap Inc.
- Paul and Dolores Spivack
- Carol Stillwell
- Nancy Stone
- Susquehanna International Group

- Toyota Easy Match
- Triton Construction, Co.
- Tubi TV
- Tyler Hill Camp
- Unifor Inc.
- UPS NJ District
- Orly Vallario
- Wallstein Family Charitable Fund/ Robert and Freida Wallstein
- The Weather Channel, Inc.
- WGN
- Richard and Karen Wolfen
- Jacob and Cindy Worenklein
- Peter Wunsch
- Tina Tianning and Yudong Yu

ADVOCATE
(\$1,000.00+)

- 60 Metropolitan Operating Corp. DBA Burger King/ Popeye's
- 164 Turnpike Operating Corp
- 239 Elmont Operating Corp DBA Burger King/ Popeye's
- 41725 Fulton Operating Corp.
- Lori Abrams

- Chris and Melissa Acquaviva
- AECOM Tishman
- AIG Matching Gifts
- AK Design Studios
- All Saints Catholic Academy
- American Laundromat Records
- Anthony's Landscaping
- APHON NJ
- Brian Appell
- Apple
- Applebees
- Cindy Ballas
- Bar Anticipation
- Barclays
- Santino and Claudia Basile
- Bear Glass
- Campbell Becher
- Brian Bekiers
- Benjamin Moore Matching
- Kathy Bergsteinsson
- Joseph and Ann Berkery
- Gregory and Leslie Besner
- Bruce and Ruth Bier
- Jay and Wendy Bilas

Creative Financial Strategies
 Dylan Curley
 Dean and Francis Curnutt
 The CW Television Network
 •John and Kelly Daab
 Evan and Allison Damast
 Matthew and Jamie D'Amico
 Darling Ingredients, Inc.
 Bruce and Dawn Darringer
 Frank and Marzena Del Gaudio
 Elizabeth Dennis
 Michael and Dana Devivo
 •Dominic and Karen DiBari
 Suzanne Donohoe
 Joan and Charles Doomany
 Dover Dodge-Chrysler Jeep
 Gerard Drumm
 Dun & Bradstreet, Inc
 Andrea Dyson
 Phil Echo
 Ecolab, Inc. DBA Kay
 Chemical Company
 •Edison Properties
 John and Danielle Esposito
 Ess & Vee Acoustical
 Contractors, Inc.
 •Federal Bronze Casting
 Industries, Inc.
 Alejandro Feely
 Pedro and Madelene Ferrao
 Robert and Brenda Fischbein
 Paul Fitzsimmons
 Brian and Lisa Fitzsimons
 •Tony and Bunny Flanders
 Patrick Fleming
 Drew Fletcher
 Flower Hill Auto Body
 Sonia Francioni
 Franklin Sussex Automall, Inc.
 Sara Frasher
 William and Angela Freda
 •Mark and Wendy Friedmann
 The Robert and Marilyn
 Friedson Foundation
 Charles and Naomi Fruchter
 The Gallagher Family
 Charitable Fund



Rafael and Susine Garrido
 Arthur and Toby Geller
 Giordano, Halleran & Ciesla, PC
 Glenn's Landscaping, LLC
 James and Pendleton Gorman
 Jeffrey M. Greenberg
 Scott Greenberg
 Jeffrey Greenholtz
 Eli Gross
 Stephen Gross
 Hallmark Channel
 Harrison Cancer League
 William and Luanne Harth
 Hartnett Family Foundation, Inc.
 Brian Healy
 Herbert Heflich
 Hehl & Hehl, P.C.
 Hermes
 Thomas and Jane Higgins
 Amanda Hindlian
 Michael and Betsy Hitzmann
 Holmdel Fire Company No. 1
 •Home Inspirations
 Furniture & Design
 •Craig and Andrea Horowitz
 HSBC Securities
 *James and Jacqueline Hufnagel
 IHI Power Services Corp.
 Innovid

Inserts East
 Intralinks
 Irish American Association of
 Northwest New Jersey - IAANJ
 •JAB Interiors
 Kenneth Jensen
 Jerome Aluminum Products Corp
 Alan and Jill Johnson
 •Caesar Johnson
 Jeffrey Johnson
 Bill and Mary Johnston
 Justa Corporation
 Juzefyk Bros. Construction
 Dean and Emily Kameros
 •Corinne Kampf
 Leonard Karp
 •Patricia Kaufhold
 Kay Burger Management, LLC
 Colm Kelleher
 Esther and Hugh Kennedy
 Christopher Kim
 The Kimmelman Family
 Foundation
 Robert and Pamela Kindler
 Kings County
 Waterproofing Corp.
 Derek and Lisa Kirkland
 Barry and Stephanie Kissler

KKR - MP Charitable Gift Fund
 Brett and Alison Klein
 Charles Kohaut
 Kopacz for Freeholder
 KPMG, LLP
 Drew Krichman
 •Joel and Rhea Kriegsfeld
 David Kurzweil
 Paul LaConte
 James and Nancy Laird
 Lakeland Bank
 Michael Law
 David Lawrence
 John Ledell
 Dorothy Lee and Victor Han
 Ira and Ilene Lehman
 James and Linda Leth
 Liberty Contracting Corp.
 Julie Liepold and Derek Martin
 Dr. Alan Liftin and
 JeanAnn Morgan-Liftin
 •Robert and Clara Linnett
 Mark and Rachel Lipschutz
 Local Smoke BBQ
 Patrick and Jeanne Lukasavage
 •Erik Luthy
 LVC Interiors Inc.
 Doug Macron
 Magnitude Capital
 *Maines Paper & Food
 Service, Inc.
 Apostolos Malatos
 Manasquan Bank Charitable
 Foundation
 Robert Margolin
 •Marina V. Design Studio
 Lauren Marra
 Whitner Marshall
 Jessica Martino
 James Mastakas
 •Rosemary and Glenn Mattson
 Ralph Mazzeo and
 Rosemarie Monzo
 Denis McCarthy
 Francis and Eileen McCarthy
 Colleen McCloskey
 David and Marjory McKee



- McKinsey & Company, Inc.
- McMullen Family Foundation
- MediaLink
- Medical Mall RX Inc
- Mega Burgers Corporation
- Brad Meltzer
- Derek Melvin
- Merck Employee Giving Campaign
- Guy and Lisa Metcalfe
- Midlige Richter, LLC
- Thomas and Dara Miles
- Melissa Miller
- Mitzi and Warren Eisenberg Family Foundation
- Peter Molica
- The Montessori Children's Academy of Chatham
- The Montessori Children's Academy of Short Hills
- Montville Township High School
- Morgan Melhuish Abrutyn
- Denise and Eneas Mulcahy
- Jennifer Mulcahy
- Peter Naismith
- Joshua Nathan
- New Jersey Manufacturers Insurance Company
- Bruce and Rochelle Newman
- Richard Newman
- Nielsen Dodge Chrysler Jeep Ram
- Nokia
- Ocean First Foundation
- Lee O'Connor
- Ciaran O'Flynn
- Cheri Oquist
- Outside Television
- Ovation TV
- Keith Overlander
- Overlook Hospital Foundation
- Lisa Palermo
- Pandora
- Louise Pantirer
- Scott and Joann Parris
- Andrew and Bridget Paterno

- Richard and Natalie Peck
- Giovanni Perone
- Pfizer Foundation Matching Gifts
- Phi Sigma Kappa Fraternity - Upsilon Hexaton Chapter
- Edward Pick
- PIP Printing
- Steven and Kathy Plump
- Polevoy Family Foundation
- Power Design Inc.
- Premier Energy Group, LLC
- PSE&G
- The Kevin & Jane Quinn Family Fund
- David Raab
- Paul Raether
- Michelangelo Raimondi
- Ramapo Motorcycle Club
- Najma Rana
- Rao Network
- Evan and Susan Ratner
- Dr. Daniel and Beth Richmond
- Melita and Jason Richmond
- Robert Wood Johnson Foundation
- Patricia and Raffaele Rocco
- Scott Romanowski
- Lindsay Roth
- Steven and Nancy Roth
- *RSM US LLP
- Michael and Jo Anne Rubin Charitable Gift Fund
- Samantha Rudin
- Ruth Silverman-Rosenbloom & Victor H. Rosenbloom Charity Found
- John Ryding and Nancy Northrop
- Peter Salwin
- Sandshore School
- SB One Bank
- Peter Schancupp
- Dara Schanker
- Schultz & M. Blaustein
- Schumacher Chevrolet
- Scotch Plains Race to Summer
- Philip Seares
- Seigel Law, LLC

- Tammy Serbee
- The SGMG Foundation
- Floyd and Iris Shapiro
- Paul Shapiro
- Adam and Mary Shepard
- Gregory Sherry
- Short Hills Surgery Center
- Michael and Kerin Sidlowski
- Craig Slater
- Adam Smith
- The Solow Family Foundation, Inc.
- Frank and Julianne Sowinski
- Spencer & Spencer
- Joseph and Linda Spencer
- Spotify
- SpotX
- Pete and Lindsay Stavros
- Robert and Krystyna Steiger
- Morris and Ronnie Stern
- Swati Goorha Designs
- Tastemade
- Davia Temin
- Tennis Channel
- Darrell and Renn Terry
- Robert Thompson
- Thomas and Suzanne Toomey
- Daniel and Tresa Toscano
- Tristate Plumbing Services Office
- Charles Trombley
- TV One
- Jonathan Valenti
- Van Wyck Brooks
- Historic District
- Gilberto and Angelina Vendiola
- Verizon Foundation
- Matching Gifts
- Dick and Lorraine Vitale
- Patricia Von Seckendorff
- Voorhees Vikings Booster Club Inc Wrestling
- *Wakefern Food Corporation
- William Walenczyk
- Donna and James Wasik
- Christopher and Cynthia Webster
- Matthew Weinstein
- Seth Weintrob

- Brad and Beth Whitman
- Jamol Williams
- Gail and Ralph Willner-Giwerc
- Daniel Wolfe and Cynthia Orsini
- Jacky Wong
- Matthew Woods
- Emily Woznick
- Paul Woznick
- Allison and Robert Wright
- Xenial
- Xumo LLC
- YourCause, LLC
- Jonathan and Nancy Yourkoski
- Gary and Socorro Yusko
- Jane Zevon and Joseph Schneider
- Nathaniel Zilkha
- Scott and Beth Zucker
- Jeffrey and Kathryn Zukerman

**GIFT-IN-KIND
HONOR ROLL 2019**

We would like to thank the following for in-kind donations of \$500 or more. These gifts of toys, warm clothing, gift cards, and other items make life better for the children and families of The Valerie Fund

- Bagelwich Bagels & Deli
- Bar SixtyFive at Rainbow Room
- Best Provision Co., Inc.
- Bimbo Bakeries USA, Inc.
- Blistex, Inc.
- Bloomingdale's
- Bobbi Brown Studio
- Howard and Jill Brechner
- Bressler, Amery & Ross, P.C.
- Broadway.com
- Brookdale West Orange
- Brooklake Country Club
- Brooks Brothers Group, Inc.
- Brubella's
- Canyon Ranch
- Ronald and Annette Carr
- Centenary College of New Jersey



CHANEL
 Chevy's Fresh Mex
 Club Pilates - Basking Ridge
 Coach
 The Coca-Cola Company
 Colgate Palmolive
 Congregation B'nai Israel
 Cory Mathews Men's Salon
 Cotton Valley
 CycleBar Livingston
 Daiichi Sanyko, Inc.
 Dean's Natural Food Market
 Joe and Kara Defuria
 Delicious Orchards
 Design NJ
 Dr. Pepper Snapple Group
 Dunkin'
 Lawrence and Alison Eichler
 Eight Hills Caterers
 Mark Eisenberg
 Elk Mountain Ranch & the Dude
 Ranchers' Association
 Emerald Gardens of Millburn
 Eppes Essen of Livingston
 Flashes of Hope
 Friends of Johnny Deluise

Friends of the Westfield Library
 Gallant Entertainment
 Dustin Glass
 Greenhorn Ranch
 Harvey Management Corp.
 Herman Kay Coats
 Herr Foods, Inc
 Doris Hillson
 Holt Machinery Company
 JAG-ONE Physical Therapy, LLC
 James Caldwell HS
 Jersey Mike's Subs
 Johanna Foods, Inc.
 Johnny Was
 Barry Kirschner and Beth Tepper
 Aimee Kowalak
 L'Artusi
 Les Jones Ice
 Tyler Snow Levy
 Local Smoke BBQ
 Maines Paper & Food
 Services, Inc
 Manolo Blahnik USA
 Master Yoo's Summit Martial Arts
 MaxMara
 McLoone Management

Meisel, Tuteur & Lewis, P.C.
 Mount View Middle School
 National Council of
 Jewish Women
 NDCP
 New Jersey Devils
 NJCPA (New Jersey Society of
 Certified Public Accountants)
 David and Jane Novak
 Novartis Pharmaceuticals
 Corporation
 Parlour Studio 17
 Parsippany High School Italian
 Honors Society
 Performance Food
 Service - Metro NY
 Polar Bear Grand Tour
 Portable Playhouse
 Radius Digital Science
 Richard Shen Photography
 Ridge High School
 Roar Organic
 Eagle Riders Motorcycle Run
 Elizabeth Ruttler
 Salem Drive School
 Salvatore Ferragamo
 Scholastic Books

Schultz & M. Blaustein
 The Shannon Rose
 ShopRite of Lincoln Park, Inc.
 Michael and Kerin Sidlowski
 Snapology
 Deborah Snow
 Stephen and Tina Squeri
 St. Valentine's Church
 Sundaes The Ice Cream Place
 Swarovski
 Taylor Products, Inc.
 Temple B'nai Jeshurun
 Temple Emanu-El of Westfield
 Thomas Jefferson Arts Academy
 Ryan Torok
 University Travel
 UPS NJ District
 Joseph Uva
 Village Super Markets, Inc.
 Wallenpaupack Sports Shop
 Wegmans
 Women's Club of Somerset Hills

**2019 IN HONOR/
IN MEMORY**

Lori Abrams
 Richard and Susie Ahrens
 Rebecca Annoni
 Giulia Arpino
 Anne Arrighi
 Gail Arrighi
 Joyce H. Arrighi
 Associates in Otolaryngology
 Jack Lawrence Atkins
 Henry Aulenbach
 Luigi Avveniri
 Jharla Bacchus
 Keith and Debra Banks
 Edmund Barrett
 Marilyn A. Belding
 Roger A. Belding
 Jean Bernstein
 Bruce J. Bier
 Isabella Binns
 Jules Blaustein
 Kaitlyn Blodgett



Evan Bocanegra
Ed Bond
Aidan Boodhai
Camille Brady
Harold Breene
Donald Broder
Steven Brown
Annie Bush
Hannah Cerullo
Hy Chait
Aanya Chhetri
Zippy Cimino
Sabur Clark
Will Cody
Richard and Treasure Cohen
Norman Cohn
Eileen C. Coxson
Manuela Cubelo
Giancarlo Cusimano
Steve D'Ambola
Jonathan D'Amico
Joan Defilippo
Will DeGregorio
Annie Del Moro
Charlotte Dequina
Matthew and Melissa Derella
Elias Diringier
Kelly Downing
John K. Duffy
Heather Dugan
Kaitlin Eckert
Grace Eline
Jack Esposito
Tara Favors
Millie Finkel
David Fishman
Bunny Flanders
Scott Folz
Larissa Fox
Seymour Frankel
Samuel Leroy "Roy" Frankel
Ralph Garafola
Joshua Leonard Gilson
Barry Gimelstob
Barbara Glickman
Arthur Godt and Sondra Teitel

Ed and Sue Goldstein
Valerie and Stacy Goldstein
Matthew Grauer
Dr. John Gregory
Michael Grogan
Jonah Grossman
Hackettstown Medical Center
Barbara and Charles Hammer
Aidan Harrington
Allison Harth
Xavier Healy
Martin Heller
Ben Herko
James and Jacqueline Hufnagel
Eleanor Hufnagel
Vanessa C. Hull
Gabriella G. Irene
Londyn Jackson
Ramesh Jethwa
Steve Jones
Tanner Snow Joroff
Samuel Juliano
Alan D. Kampf
Edda Kaufman
Lori Kaufman and Roy Greenfield
Ava Kay
Joan Kearns
Christopher Krakowiecki
Rochelle Kramer
Melvin Krieger
Neil Kriegsfeld
Alan Krueger
Alan and Lisa Krueger
Allison M. Lacey
Julie Liepold
Mark Lipschultz
Joseph Mangione
Jennifer Marquez Contuzzi
Honora McGowan-Fleming
Colleen McQueen
Gregory Mercado
Mary Lou Midlige
Robert Minto
Mark, Janice and Robby Minto
Daniel Miranda

Sattie Mohan
Richard Mohan
Jose Morales
Brian Morchower
Robert Mulcahy
Katie Denise Mulcahy
Stephanie Muldberg
Eric Muldberg
Julie Murnock
Barbara Nelson
Juliet Nigara
Genghis Niver
David A. Novak
Norman Oppenheimer
Dora Patino
Carol Paxson
Michael Pepe
Ellie Pine
Jordan Plauschinat
Melanie Ann Prinz
Erin Quigley
Jared Rascio
Zain Rashid
Dan M. Reichard Jr.
James Reilly-Bartscher
Kathryn Richter
Judy Rosenbleeth
Myron Rubin
Andrew Rubinstein
Michael Savare
Olivia Sawyer
Logan Scherr
Debbie and Howard Schiller
Phil Schiller
Sam Schneider
Dean Schoch
Kathryn Schulien
Raymond Schwartz
Debbie Scrocca
Dr. Bernard Senner
Frank Serago
Gregory Sherry
Daryl Snow Levy
Sam Snyder
Sadie Solomon
Jennie Ferguson Sowers

Joann Spera
Shifra Hoffman Srolovitz
Steve Steglitz
Jack Stella
Mae Stellato
Sara Stoma
Howard Suckno
Nicholas Swandrak
Lauren Tasnady
Marvin Teitelbaum
Debbie Tunis
Frieda Umrath
Nicolas Uribe
Christian Vill
June Waber
Jude Walz Pritzlaff
Alva Way
Josh and Sharon Weintraub
Estra Weiss
Nicholas Wihlborg
Arthur Wilner
Melanie Wilson
David Wishengrad
Neil Yaris
Neil and Jane Yaris
Diane Young
Jacob Zimmerman

**THANK YOU TO OUR
MEDIA PARTNERS**

Asbury Park Press
Clear Channel Outdoor
Comcast
FOX
Fox Sports
FX
Hulu
Interstate Outdoor
Ion
National Geographic
OUTFRONT Media
Screenvision Media
WCBS Newsradio 880
WCBS – TV
WETV-IFC
WGN America

OUR PROGRAM LOCATIONS

The Valerie Fund Children's Centers & Camp

- Children's Hospital of New Jersey at Newark Beth Israel Medical Center, Newark, NJ
- Children's Hospital of Philadelphia, New Jersey Section of Hematology/Oncology, Specialty Care Center, Voorhees, NJ
- Morristown Medical Center, Goryeb Children's Hospital, Morristown, NJ
- New York-Presbyterian Morgan Stanley Children's Hospital Columbia University Medical Center, New York, NY
- Overlook Medical Center, Summit, NJ
- The Unterberg Children's Hospital at Monmouth Medical Center, Long Branch, NJ
- St. Joseph's Children's Hospital, Paterson, NJ
- Camp Happy Times, Tyler Hill, PA



**THE
VALERIE
FUND**

2101 Millburn Avenue | Maplewood, NJ 07040 | 973-761-0422 | TheValerieFund.org