



SINCE 1976



THE VALERIE FUND

ANNUAL REPORT



Supporting Comprehensive Health Care Services for Children with Cancer and Blood Disorders.



2101 Millburn Avenue, Maplewood, NJ 07040 • www.thevaleriefund.org • 973.761.0422

The Valerie Fund is proud and delighted to have helped thousands of children and their families over the past 30 years through our network of facilities for treating children with cancer and blood disorders close to home. Throughout this annual report, you will find quotes from individuals who have been helped by The Valerie Fund. Some are children, some are now adults; some are cured, some are still undergoing treatment. All of them, including their families, believe that their experience with illness, and their lives in general, would have been even more traumatic and difficult without The Valerie Fund. The featured individuals, who come from a wide cross-section of socioeconomic and ethnic backgrounds, have all had their lives profoundly touched by the work of The Valerie Fund. Please read their stories and reflect upon the “hope and healing” The Valerie Fund has brought to their lives.



thevaleriefund.org

The Valerie Fund extends a special thank you to:

*Joseph and Judy Galioto, The Image Maker, Mendham and
Berkeley Heights for their beautiful photography*

Fairfield Litho for subsidizing the printing cost

Mary Tedesco for her design

Rhonda Silver, Gemma Consultants, for her copywriting and editing



MISSION

Keanu, age 12

Keanu had been treated for sickle cell disease his entire life, up to the age of nine, when he developed acute myelocytic leukemia (AML), a dual diagnosis that is rare and very serious. Luckily for Keanu, The Valerie Fund is part of the Children's Oncology Group (COG) network, and so he was able to benefit from one of COG's advanced research protocols. His father remembers, "The doctors, social workers and child life specialists helped Keanu and our whole family hold it together. They made Keanu's ordeal their battle too. Keanu is healthier now than he has ever been."

TVF patient Briana with Karen Maragulia, RN



TVF patient Keanu with Heather Hoover, LCSW- Hematology/Oncology/Social Worker

The Valerie Fund's mission is to provide support for the comprehensive health care of children with cancer and blood disorders.

We firmly believe that disease in a child is best fought when the entire family is armed and supported to resist it. This includes bringing state-of-the-art outpatient treatment centers close to the home, hiring physicians and other staff who are not only highly trained but are also compassionate and kind, providing counseling and other services to family members such as parents and siblings, offering child development activities for patients, and providing a summer camp experience that creates a one-week miracle for children with cancer and blood disorders. We believe that by supporting both the child and the family, we greatly enhance both the quality of life for everyone and the survival rates of our patients.



1976 The Valerie Fund is established as a not-for-profit organization in memory of nine-year-old Valerie Goldstein by her parents, Ed and Sue, who saw the need for making quality outpatient care available close to home for children who lived in New Jersey. They were also determined to establish specialized pediatric hematology/oncology centers that would “treat the entire family.” The Goldsteins’ vision was cutting edge and changed forever the way children are treated for cancer and blood disorders in New Jersey.

The first Valerie Fund Children’s Center opens at Overlook Hospital in Summit, NJ. The Center provides outpatient services, as well as psychosocial support for children with cancer or blood disorders, and their families.

1983 Recognizing the growing need for its services in other parts of New Jersey, The Valerie Fund opens a Children’s Center at Monmouth Medical Center in Long Branch to serve patients and their families in central New Jersey.



TVF patient Jonah with Laura Cunius, M.S., CCLS, Child Life Specialist

1991 The Valerie Fund holds its first Thanksgiving Ball, an event conceived of by Janet and Dan Keating, to “give thanks” for all that the organization had done for their son and other children. Since then, the Thanksgiving Ball has been held annually, becoming our signature black tie event and raising millions for the organization.

1997 We move from Springfield Avenue, Maplewood to our new spacious headquarters at 2101 Millburn Avenue in Maplewood. Because of the new additional space, we are able to add staff and thereby increase our service and fundraising capabilities substantially.

1996 through 2006 The Valerie Fund opens five new Centers, enabling us to offer our services closer to the homes of more of our patients in New Jersey, as well as in the metro New York City and the Philadelphia areas.

Today The Valerie Fund supports the largest network of specialized pediatric hematology/oncology centers in New Jersey, presenting a continuum of care for children with cancer and blood disorders. We host over 30,000 patient visits a year, serving over 5,000 children and their families. Close to 200 children attend Camp Happy Times each summer. Hundreds of dedicated volunteers give of themselves by working at our Centers and special events. We have increased our involvement in local schools, offering community service opportunities for students of all ages.

30 YEAR HIGHLIGHTS

The Valerie Fund establishes Camp Happy Times, one of the first summer camps in the nation to serve children with cancer and blood disorders, and one of the few programs that remains free of charge to attendees. Sy Frankel, former board member and long-time supporter of TVF, conceived of the idea and secured the resources necessary to start camp. Surrounded by counselors and peers who know first hand what it means to have cancer or a blood disorder, campers relax and enjoy a range of activities that builds self-confidence and teaches new skills. Camp Happy Times also provides a much needed respite for parents, caregivers, and siblings.

1984 to 1985 The Valerie Fund opens two new centers to serve inner city children and their families who rarely have access to the high quality care and support that has by now become the hallmark of the organization. Centers open at United Medical Center and Newark Beth Israel Medical Center in Newark, NJ.

1987 The Valerie Fund adds full-time social workers and child life specialists to its professional staff, making it possible to offer on-going support groups for patients, parents and siblings, as well as a school re-entry program.



TVF patient Konnor with TVF patient Ellen

Jonah, age 8

At the age of four, Jonah was diagnosed with acute hemolytic anemia, which means that for some unknown reason his immune system had begun to attack his own blood cells. Jonah’s mother says, “I will never forget how well they took care of Jonah, both medically and emotionally. The people who did the blood tests... the volunteers who spent time playing with, talking to, and distracting the kids... the prizes given for bravery... the staff who became like family—all these made it seem a little less devastating.”



TVF patient Alycia with Dr. Sison

OUR CENTERS

The Valerie Fund Children's Centers comprise the largest network of health care facilities for children with cancer and blood disorders in New Jersey, and one of the largest in the nation. We host over 30,000 patient visits each year, serving 5,000 children and their families at our centers in New Jersey, New York and the Philadelphia metropolitan area.

OUR EIGHT CENTERS ARE LOCATED AT:

- Saint Barnabas Medical Center, Livingston, NJ
- Children's Hospital of New Jersey at Newark Beth Israel Medical Center, Newark, NJ
- Children's Hospital of Philadelphia, New Jersey Section, Voorhees, NJ
- Morgan Stanley Children's Hospital of New York, Herbert Irving Child and Adolescent Oncology Center, Columbia University Medical Center, New York, NY
- Morristown Memorial Hospital, Morristown, NJ
- Overlook Hospital, Summit, NJ
- The Children's Hospital at Monmouth Medical Center, Long Branch, NJ
- Women & Children's Specialty Center, Toms River, NJ

Alycia, age 10

"Seven years ago, at the age of three, I underwent chemotherapy for two and a half years for leukemia. Although I was scared during treatment, the faces of the nurses, doctors, staff, and volunteers were consistent, and provided a level of comfort that we could not have gotten anywhere else...

My mom was thankful that The Valerie Fund offered everything. She says we never had to travel anywhere other than The Valerie Fund for our treatments and procedures...

I want people to support The Valerie Fund to help children with cancer stay alive."

Our Programs and Services

Within our centers, patients receive state-of-the-art outpatient treatment in a comfortable, non-threatening, child-centered environment. The treatment team includes Pediatric Oncologists, Pediatric Hematologists, Pediatric Nurses, Social Workers, Child Life Specialists, and Psychologists.

In addition to our excellent medical care, The Valerie Fund's commitment to comprehensive health care means providing a full slate of therapeutic programs for all family members.

- **Child Life Services** offer education, recreation, and counseling to promote a child's continued emotional and social development during and after treatment. We help patients learn about their illness, as well as explain what lies ahead. Play therapy is an important component of this program. We also offer support groups for all members of the family.
- **Resource Centers** offer videos, computer software, and printed materials for patients and their families.
- **School Re-Entry Program** helps kids successfully return to school after diagnosis or treatment and preserves a child's ability to function as a student.
- **Sickle Cell Program** educates patients and their families about the illness.
- **Camp Happy Times** is a free one-week camp in Pennsylvania for children ages 5 to 21 who have or have had cancer. Nearly 200 children attend each summer. At CHT, kids get to have fun surrounded by other kids who understand what they are going through, which helps them develop confidence. An infirmary that is fully staffed 24 hours a day allows even children who are still undergoing treatment to attend camp. With all this available, campers also learn new skills, further bolstering their self-confidence. All the counselors are volunteers; many are cancer survivors.

FUTURE

Two initiatives are at the forefront of The Valerie Fund's plans for the immediate future:

Late Effects Program: Childhood cancer has evolved from a virtual death sentence in the early 70's to a cure rate of 70-80% in 2007, due to advanced diagnostic techniques and treatments. It is estimated that by the year 2010, one in every 250 young adults will be a survivor of childhood cancer, which means that New Jersey (our nation's most densely populated state) is certain to be home to thousands of childhood cancer survivors in need of long-term follow-up care.

Long after their treatment has ended, up to 65% of survivors of childhood cancer continue to face serious health, emotional, educational, career and financial challenges, such as growth and fertility issues. Commonly known as "late effects," medical and psychological issues in cancer survivors—particularly survivors of pediatric cancer—require the integration of medical wisdom across specialties, as opposed to discretely considering each of multiple issues that may arise.

Assembling the ideal Late Effects Program team is complex and costly. Some of the components of such a program include: Monitoring pediatric cancer survivors for residual health, developmental, and psychosocial vulnerabilities; assembling a medical staff covering multiple disciplines along with specialized knowledge of oncology with relation to their specialty; and hiring case managers, essentially the nerve center of a Late Effects Program, who possess an advanced understanding of survivorship issues. Late Effects professionals should have access to, or be involved first-hand in, ongoing research, and play an integral role in the transition to adult care. A team of seven to nine individuals allows for an effective and thorough program.

The goal of The Valerie Fund Late Effects Program is to provide a complete continuum—from diagnosis to treatment through life after illness. Major components of our Late Effects Program will be to identify the late effects of cancer therapy, and provide the necessary education, support, intervention, and referrals to empower the survivor and family; transition survivors to adult care; and serve as an additional source of data for ongoing research in the study of survivorship, which will add to the knowledge base of the field overall, and expand the impact of The Valerie Fund in improving the quality of life for survivors of pediatric cancer.

The Valerie Fund Endowment: This important vehicle for financial stability was launched in 2006 with an initial gift of \$100,000. The Valerie Fund Endowment is the insurance policy that guarantees uninterrupted medical care for our children, as well as psychosocial support for our children, parents and siblings. A fully-realized endowment, combined with a strong donor base of annual support, will guarantee that the most critical needs are always met and that services can be expanded and added to meet emerging needs.

Supporters who wish their legacy to include caring for the children of The Valerie Fund will achieve their philanthropic goals by directing support to the endowment.



TVF patient Kathleen with Debi Neretich, RN, APN, CPON

Kathleen, age 3

In March 2006, Kathleen had surgery and began chemotherapy for bilateral Wilms' tumor (cancer on both kidneys). She is still in treatment. Her mom, Nora, comments, "Childhood cancer is devastating, not only to the child but to the entire family. Kathleen looks forward to coming to The Valerie Center because the staff makes her and all of us feel comfortable. The entire staff shows genuine personal concern for [her] well-being [and] they understand our cares and worries. The Valerie Fund helps insure that [patients] get the best treatments available. [At The Valerie Fund], families know their children are well cared for."

Improvements in Treatment Options Have Doubled Five Year Survival Rates for Pediatric Cancers Since 1970

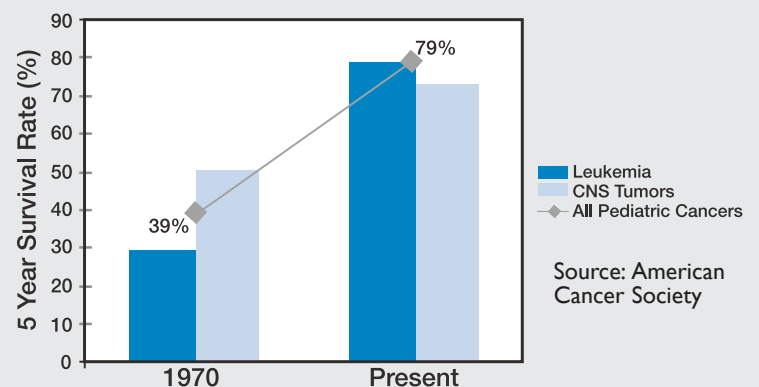

Source: American Cancer Society

Approximately 12,400 children are diagnosed with cancer each year.
Approximately 100,300 children are in treatment each year.

On behalf of all children of The Valerie Fund, we thank the many individuals and organizations who provided hope and healing in 2008.



Valerie's Legacy

The following have made lasting gifts to The Valerie Fund endowment:

Valerie's Circle \$100,000+

Judy Abrams*
Ed and Sue Goldstein*
Bill and Heather Raincsuk
Glenn and Stacy Schiffman

Leader \$50,000+

David and Jane Novak
Philanthropist \$25,000+
The Kapnick Foundation
Jon & Abby Winkelried Foundation

*denotes a bequest

Valerie's Circle \$100,000+

Judy Abrams
HAVE IT YOUR WAY Foundation
NJASC (New Jersey Association of Student Councils)
Howard and Debbie Schiller
Leader \$50,000+
Joel and Ethel Sharenow
Philanthropist \$25,000+
American Express
American Express Foundation
Bernie Robbins Fine Jewelers
David and Alison Blood
Clayton, Dubilier, & Rice, Inc.
Ed and Sue Goldstein
The Daniel Galorenzo Foundation, Inc.
Heather and Bill Raincsuk
The Silver Family Foundation
Turner Broadcasting System Inc.
Union County Board of Chosen Freeholders
Union County Love Hope Strength
Joseph and Susan Uva
Richard and Margaret Wood
Benefactor \$10,000+
Anonymous
Atlantic Health System
BBC Worldwide
Eric and Merrie Bernstein
Nathan and Robin Blau
Elite Toma *Thank you*
Enclos Corp.
Steven Feiss
Fisher Brothers Foundation, Inc.
Futures & Options for Kids
Michael and Debra Gelband
Goldman Sachs & Company
Google, Inc.
James and Pendleton Gorman
HFTP-Mid Jersey Chapter
James Hufnagel
JAG Physical Therapy, LLC
JDP Mechanical Inc.
JFM 6090, Inc.
Kastia Foundation
Daniel Keating *Thank you*
Janet Keating
Robert Kindler
Lehman Brothers Foundation
Maines Paper & Food Services, Inc.
Morgan Stanley Foundation
NBC Universal
NFL Media
David and Jane Novak
P.E. Stone
PCS Wireless Warehouse Inc
Plaza Construction Corp.
PNC Foundation
PriceWaterhouseCoopers, LLP
RECKITT BENCKISER INC., the Maker of
LYSOL® Products
Ryan E. McGeough Charitable Gift Fund

Glenn and Stacy Schiffman
Barbara Schoenberg
Segal Family Foundation
ShopRite of Lincoln Park
Spieler & Ricca Electrical Co., Inc.
Summit Luminary Fund
Matthew and Nurith Sweetwood
Paul Taubman
The Donaldson Organization
Ravi and Mona Sinha
The Related Companies, L.P.
Thomas H. Hamilton Foundation, Inc
United Way of Millburn-Short Hills
United Way of Monmouth County
Univision Management Co.
Wawa Inc.
Joshua and Sharon Weintraub
Diane Young
Partner \$5,000+
James and Wendy Abrams
Affinia Manhattan
Anonymous
Barry and Teri Volpert Foundation
Belway Electrical Contracting Corp
Robin Buchalter
Capitol Lighting *Thank you*
Christopher Carter
Walid Chamah
CIBC World Markets
Cives Steel Company
Coca Cola Company
David and Gail Cohen
Comcast
Nat and Linda Conti
Kevin and Dee Conway
Cornell & Company, Inc.
Creative Foods Corp.
Discovery Networks
Disney Worldwide Services
Doug Donaldson
Donatelli & Klein, Inc.
Edward L. Milstein Foundation
Norman and Barbara Eig
Euro RSCG Life
Steven Fisher
Forest Electric Corp
George and Fran Fousianes
Fox Television
Brian and Cynthia Fuhro
Lynda Goldschein
Jillian Griffiths *Thank you*
Michael Grimes
David Heleniak
Herman and Florence Siegel Foundation, Inc.
James and Janet Hislop
Ken and Leslie Hitchner
Tim and Stephanie Ingrassia
Jon & Abby Winkelried Foundation
Scott and Kathleen Kapnick
Sunil Kappagoda
Tim and Jennifer Kingston

KPMG
Mark and Janet Landau
Lifetime Entertainment Services
Lillian Lorber Charitable Trust
Mandelbaum & Mandelbaum
Metro New York Franchisee Association
Michael Scrocca Memorial Fund
Midhattan Woodworking Corp.
MTV Networks
OMD USA
Paul and Maria Onderdonk
Paul Miller Management Inc.
Richards Manufacturing Company
Robert & Joan Dircks Foundation
Julie and Andrew Rubinstein
Rick and Shelly Sapkin
Starland Ballroom/AEG Live NJ
Mark Taylor
The Connell Company
The Dean Michael Clarizio Cancer Foundation
The Michael Herman Cancer Foundation
The P.T.M. Charitable Foundation
The Weather Channel
TD Banknorth, N.A. *Thank you*
Time Warner, Inc.
Patrick and Carol Welsh
Friend \$2,500+
Adco Electrical Corporation
Donald and Karin Allen
Anonymous
Steven and Angela Bader
Eliza Baker
Jennifer Bohler
Bromley Communications
Ronald H. and Annette Carr
Lynn Cheung
Gregory and Jenny D'Alba
Raj Dhanda
Dr. Pepper/Seven Up, Inc.
Andrew and Terry Dragoumis
Eagle Work Clothes, Inc.
Ecolab
Michael and Susan Falcon
Anthony and Susan Farrugia
Food Service Properties Corp.
John Gallucci
Anthony Geanoules
Gospel Music Channel
Karen Gray
Jimmy and Jill Haber
Patricia Hartnett
Healthcare Foundation of New Jersey, Inc
L2M Construction, L.L.C.
Henick-Lane
Karam Kalsi
Alan and Corinne Kampf
Jack Kilgallen
Barry Kirschner *Thank you*
Michael Kumar
Joseph and MaryAnn Mangione
Stewart and Rhoda Manheim

thevaleriefund.org

Jay Mantz
 Michael and Vivian Massood
 David and Debra Maurer-Hollaender
 Morgan Stanley & Co. Inc.
 PAR Plumbing Co Inc.
 Pfizer Foundation Matching Gifts
 PNC
 Heather and Bill Raincsuk
 James Rosenthal
 Brett Saslow *Thank you*
 Daniel Simkowitz
 SJP Properties
 J.E. Hoke Slaughter
 Solow Family Foundation, Inc.
 Edward and Phyllis Sorkin
 Sound Refrigeration & Air Conditioning
 Tanya Goss Memorial Fund
 The Charles Evans Foundation
 The History Channel
 Neil and Jane Yaris
Advocate \$1,000+

200 Club of Monmouth County, Inc.
 A&E Television Networks
 Susan Aledwan
 Amy B. & Thomas S. Levy Family Fund
 Duff Anderson and Patricia Walsh-Anderson
 Aspro Mechanical Contracting, Inc.
 Atlantic Realty Development Corp.
 Douglas and Nancy Bank
 Bank of America Matching Gifts
 Bar Anticipation
 David and Andrea Baum
 Bear Glass Inc
 Bobby and Jennifer Berger
 The Betsy J. Bernard Giving Fund
 Andrew Bhak

Thank you
 Susan Binns
 Eric Bischof
 Michael and Linda Bobal
 Jacopo Botta
 Michael and Miriam Boublik
 Richard Brail
 Brinco Mechanical
 Burger Brothers Restaurant Gr., Inc.
 Thomas and Susan Butler
 Michael and Lara Cairns
 Steven Campo
 Mary Caracappa
 Brian Carr
 Paul and Martha Chamberlain
 Toby Chandler
 Leo and Crista Civitillo
 Cameron Clough
 Josh and Patricia Connor
 Carl Contiguglia
 Contractors Sheet Metal LLC
 Peter and Kay Crnkovich
 Crossroads North Student Council
 Louis and Dee Crupi
 Current TV
 Dalio Family Foundation, Inc.
 Dana-Farber Cancer Institute
 Darling International Inc.
 Todd Davison

Thank you
 R. De Santis
 Edward and Jane Dexter
 Joseph Della Monica
 Rizvan Dhalla
 Anthony and Pamela Diaco
 Mathew Diczok
 Dominate Food Services, L.P.
 Don Pepe Restaurant, Inc.
 Paul Donohue
 Daniel and Barbara Drench
 Drinker Biddle & Reath LLP
 Joseph and Barbara Dugan
 Eagle One Roofing Contractors, Inc.
 Mark Eichorn
 Matthew Eilers

**Thank you to the following
 for enhancing their employees'
 charitable giving through their
 matching gifts programs:**

Bank of America
 Chubb
 GE
 Goldman Sachs & Company
 Johnson & Johnson
 Morgan Stanley
 Novartis
 Pfizer
 Principal Financial Group
 Prudential
 Sony Pictures Entertainment
 Tyco
 UBS

Frank English
 Stuart and Randi Epstein
 Andrew Ertman
 Michael and Beth Fascitelli
 Fasseas Jeweler
 Andrew and Robin Fawer
 Ronald and Felicia Festa
 Michael and Marlene Fine
 Laurie and Paul Finn
 Tony and Bunny Flanders
 James Flaum
 Flower Hill Auto Body, Inc.
 Fraentzel Foundation
 Frances and Jack Levy Foundation
 Michael and Jill Franco
 Fuse

Anthony Gagliardi and Rosalie Curreri-Gagliardi
 Robert and Bridgid Garrison
 GE Matching Funds
 Arthur and Toby Geller
 Genesis Resource Enterprises, Inc.
 Robert and Joanne Giardinelli
 Glamorise Foundation, Inc.
 Arlene and Thomas Gonnella
 Domingo Gonzalez
 Robert Gray
 Harriet and Sheldon Greenholtz
 Eli Gross
 GSN

John Guinan and Deborah McGuinness
 Hallmark Channel
 Jeremy Halpern
 Murray and Batsheva Halpern
 Timothy and Lesley Hartnett
 William and Catherine Hartnett
 Harvey Management Corporation
 Harwood Lloyd, LLC
 Andrea and Bruce Hershatler
 Jeff and Renee Hoffmeister
 Michele and Robert Holland
 Mitch and Cristy Hollin
 Elinor Hoover
 Houghton Mifflin Harcourt Publishers
 ION Media Network
 Iris Family Foundation
 Jack Jakub

Thank you
 W. Bryan Jennings
 J. H. Cohn LLP
 Johnson & Johnson Matching Gifts Program
 James Joy
 Juzefyk Bros. Construction
 John and Betsy Kane-Hartnett
 Robert and Lori Kaufman
 Kay Burger Management
 Valerie Kay
 Thomas Kelleher

Sanjeev Khanna
 Jacqueline Klarman *Thank you*
 Candice Koederitz
 Curtis and Stacey Lane
 Glenn and Susan Langberg
 Dorothy Lee
 Ji-Yeun Lee
 Michael and Heidi Lehman
 Lepage Bakeries, Inc.
 Thomas and Amy Levy
 Alan Liftin and JeanAnn Morgan-Liftin
 Pearl Lundburg
 Gary Lynch
 Michael and Jamie Lynton
 Michael and Debra Mandelbaum
 Richard and Lianne Mandelbaum
 Aaron Markovitz
 Whitner Marshall
 Max Zankel Foundation
 Kathleen McCabe
 Francis and Eileen McCarthy
 Krista McKerracher
 Brian and Margaret McNeill
 Mega Operations LLC
 Merck Employee Giving Campaign
 Guy Metcalfe
 MetroWest/Jewish News
 Stephen Mettler
 Richard and Helene Monaghan
 Morgan Stanley Matching Gifts Program
 Susan Moroney
 John and Barbara Morris
 David and Stephanie Muldberg
 Stephen and Linda Munger
 Jean-Pierre and Nanci Naegeli
 New Jersey Shore Marathon, Inc.
 Christopher and Lorene Niehaus
 New York Yankees
 Novartis Matching Gift Program
 Donald O'Brien
 John and Mary O'Donnell/Makrod Investment
 Associates

Thank you
 John O'Hara
 OMC Sheet Metal
 Charles and Lisa Paley
 Marc and Debra Paley
 Gerard Pasciucco
 Paterson Federation Columbian Charities
 Ralph Patrone
 Payday Inc.
 Richard and Natalie Peck
 Edward Pick
 Pipes and Drums of The Jersey Shore
 Steve and Kathy Plump
 Ruth Porat
 Kenneth Pott
 David and Julie Powell
 Premier Energy Group
 Principal Financial Group Matching Gift
 Jonathan and Lisa Pruzan
 PSEG
 PSEG Foundation
 Quick Quality Restaurants, Inc.
 Michael Quinn

Thank you
 Ian Radomski
 Najma Rana
 Stephen and Lisa Rafferty
 RBC Foundation
 Scott and Erica Ricciardelli
 Linda Riefler
 Ripe Digital Entertainment
 Peter Rizzo
 Restaurant Services, Inc.
 Romar Sheet Metal, Inc.
 Roseland Property Company
 Robert Rosen
 Jodi and Daniel Rosenberg
 Michael Rosenberg
 William and Debra Roth

Audchariya Ruangthammakit
 Safe & Sound Armed Courier Service, Inc.
 Saint Barnabas Medical Center
 Matthew Salvner
 Mort Sapkin
 Paula Schaefer *Thank you*
 Andrew Scharf
 Shirley Schumacher
 Andrew Schwendiman
 David Scicolone and Myriam Alvarez-Scicolone
 Benee Scola
 Scripps Networks
 James Scrivanich
 Edwin and M. Whitney Selover
 Debbie Sena
 Michael Sidlowski
 Siemens Caring Hands Foundation
 Sony Pictures Entertainment Matching Gifts Program
 Robert and Helene Sorin
 South Orange Maplewood Kiwanis Club
 Cordell Spencer
 Joseph and Linda Spencer
 Paul Spivack
 St. Philomena Church
 Dennis and Claire Stevens
 Colin Stewart
 Edward Stiker
 Thomas and Patricia Swider
 Temple B'nai Abraham
 The Christopher N. Ingrassia Memorial Organization
 The Dusty & Yesim Philip Fund
 The Edmond N. & Virginia H. Moriarty Charitable Foundation
 The Forum Group
 The George and Holly Mattson Family Fund
 The Lloyd and Laura Blankfein Foundation
 The Rose & Isadore Zeman Foundation
 The Sapkin Family Charitable Trust
 Michele Thornton
 Michael and Sue Turk
 Marshall and Sally Tycher
 Arthur and Elaine Tyrrell
 UBS Matching Gift Program
 Steven Umlauf
 United Way of Camden County
 Uniworld Group Inc.
 US Pack Courier Service Corp.
 Wallstein Family Charitable Fund of Jewish Communal Fund
 Nelson Walsh
 Robert Weaver *Thank you*
 Seth Weintrob
 West Essex Building Supply
 West Windsor-Plainsboro Regional School District
 Gail and Ralph Willner Giwerc
 Michael Wise
 Wunderman Agency
 Jacob and Laura Young
Supporter \$500+
 Mark and Christie Adelman
 Advance Realty Group
 AJA NY Restaurants
 Nicholas Albano
 Luke and Joanna Albright
 James and Patricia Allen
 Philip Altheim
 AMC/WETV
 Anonymous (2)
 Scott Ashby *Thank you*
 Tom Bartunek
 Eric Benedict
 Matthew and Laura Berdon
 Eldon and Judith Bernstein
 Frank and Mary Ann Besson
 Surya Bhattacharjee
 Joseph and Robin Bier

Russ and Marilyn Binns
 John and Myrna Blume
 Robert Bonafide
 Edward and Abby Bond
 Michael and Jennifer Borut
 W. Theodore and Kathleen Bourke
 Michael and Donna Brady
 Nell Butler
 Gerard and Susan Caccappolo
 Patricia Cake
 Kevin Carnevale
 Anthony Cesare *Thank you*
 Jin Chang
 Chris Chevannes
 Tom and Ann Marie Christou
 Carrie Chung
 Anthony and Gelsomina Cifelli
 Michael Cippoletti
 Stephen Cohen
 Darla Dee Turlington Charitable Foundation
 Jay Della Monica
 Delta Delta Delta
 Alan and Lynne Dembner
 Anthony Dezenzo
 Mark DiMilia
 Aditya Dutt
 Andrew Earls
 Ehab Elmaghrabi
 John Esposito
 Chuck Fallon
 John and Carolyn Ferolito
 Noel Fogarty
 Food Network
 Fortunoff *Thank you*
 Fox News
 Scott Francoeur
 Frank Delledonne Interiors, Inc.
 Franklin Lakes Board of Education
 Robert and Holly Friedsam
 Benjamin and Stacey Frost
 Frymaster L.L.C.
 Felipe Garcia-Moreno
 Genzyme
 Michael George
 Sandra Glock
 Matthew and Peggy Gluck
 Daniel Gluckman
 Joel and Abby Goldberg
 Stevan and Nina Goldman
 Fred and Cheryl Goldring
 Great American Insurance Company
 Greater Media - New Jersey Radio Group
 Judith Greenblatt
 Roy and Ethel Greenfield
 Andrew and Lisa Guevara
 Robert Hammerling and Stacey Bender
 Christopher Harland
 James Head
 Timothy Heaney
 Helbock Nappa & Gallucci, LLP
 Edward and Kathryn Hoff
 Alice and Ronald Hoffman
 Gentry Hoyt
 Hope & Heroes Children's Cancer Fund
 Susan Huang
 Benjamin Huneke
 Indoor Sports Pavilion
 International Special Events Society
 Robert and Barbara Jackman
 Jeffrey and Kate Jaenicke
 Allan and Debbie Janoff
 Ronni Janoff-Weinstein
 Dan and Linda Jasper
 Guillermo Jasson
 JEMB Realty Corp *Thank you*
 JLL Partners, Inc.
 James and Eileen Johnston
 Robert Jonke
 Matthew Kaiser

Leonard Karp
 William and Patti Katz
 Edda Kaufman
 Andrew and Lisa Kearns
 Dean Kern *Thank you*
 John Kessler
 King Conn Enterprises, Inc.
 Derek and Lisa Kirkland
 Kiwanis Club of Livingston
 Paul Kruse
 Paul Kwan
 L M Levey Family Charitable Foundation
 Lady Bug Pest Services
 Michael and Tamara Lang
 Ira and Ilene Lehman
 Blair and Georgia Lehnert
 Carol LeRoy
 Megan Lesko
 Brian Levy
 Thomas Lewis *Thank you*
 Christian Lown
 Michael Luethke
 Magna Global Trading
 Susan Magsamen
 Botros Malek and Mariaina Santiago-Malek
 Christian Malone
 Kenneth and Gina Mandelbaum
 Amanda Manganiello
 Virginia Manna
 Robert and Wendy Marcus
 Alan and Jane Mark
 Markham Place School
 Eugene Martin
 Lauren Mascitelli
 Mastercard Worldwide
 Gerald and Erika Maurer
 Michael and Alison MauzÉ
 David and Marjory McKee
 Helen Meates
 Janice Meyer
 David and Ginger Mielke
 Mark Minto
 Pritipaul and Kamlawattie Mohan
 John Moore
 Brian Moran
 Mark and Joan Moscarello
 Scott Mulcahy
 Chuck Mund
 Dorothy Murray
 National Franchisee Association, Inc.
 Nehpeps Corporation
 Vincent and Gina Nerlino
 New York Electrical Contractors Assoc., Inc.
 Robert and Patricia Newhouse
 Joseph Newman
 Lennie and Janet Nuara
 NuCo2
 Fred and Lisa Orlan
 Anthony Palagano
 Park Avenue Acura
 Chad Parker
 Anthony Pasqualini
 Pearlgreen Corporation
 Lawrence and Stacey Pfeffer
 Alan and Elisa Pines
 PIP Printing
 Susan Portelli *Thank you*
 Erica Prince
 Ramapo Motorcycle Club
 Joseph Rault
 Albert and Erica Reynolds
 Rick and Debra Rieder
 Nicholas Riley
 Stephen Rimmer
 Robert O. LeRoy Enterprises
 Marc and Amy Rosenberg
 Kristen Rossi
 Steven and Nancy Roth
 Nancy Rothstein

Arthur Rubin
 William and Sheryl Rubinstein
 Lawrence and Susan Rush
 Kevin Ryan
 Nara Sadagursky
 Saddle Brook Ladies of Unico
 Saint Anne School
 William Salisbury
 Steven and Yukiko Saltzgaber
 Serkan Savasoglu
 Ian and Edna Schachter
 George Schauer
 Robin and Robert Schletter
 Stacia Schlosser
 Michael and Debra Schofel
 Jeffrey and Angela Schroeder
 John Schulien
 James and Sheila Schultz
 Eric Seaman
 Jonathan and Debra Sebiri
 Seelert Foundation Inc.
 Tammy Serbee
 Ahmad and Rebecca Shamim
 William and Heather Sherman
 Carol Siliato
 Silver Lake Technology Management LLC
 Sims Metal
 Sims Metal Management, East
 Skadden, Arps, Slate, Meagher & Flom LLP
 Jeffrey Skolnick
 Jerry Smith
 Julianne Sowinski
 Stephen Sparkes
 Springfield Burger Co., Inc.
 Gordon and Mary Beth Stampis
 Lawrence Steyn
 Marybeth Strobel
 Charles and Margaret Symington
 James Thatch
 The Briad Group
 The Prudential Foundation Matching Gifts
 Emily Theriault
 Charles Thompson
 Tom Roughneen for Congress
 Trumpf, Inc.
 Marvin Tyson
 United Way of New York City
 Utility Workers Union of America
 Carlos and Janet Valdés-Dapena
 Valero Refining Co. - NJ
 Todd Vannucci
 Gary and Tara Doris Vayianos
 Louis and Susan Ventura
 James Von Moltke
 Alan and Sadye Waldenberg
 Wallerstein Foundation for Geriatric Life
 Improvement
 Terance Walsh
 Thomas Walsh
 Guy and Carola Walton
 Craig and Heather Watchmaker
 Damon Weiss
 Lauren Weiss
 Kyle Widrick
 Kirk Wilson
 Colin and Karen Wittmer
 Nancy Wolf
 Gary and Tracy Yusko
 Frank Zafran
 Jordan Zaken
Neighbor \$250+
 35 Brew Inc.
 Jared Abbey
 David and Debra Abrams
 Gregg and Pamela Adelsheimer
 Air Innovation Resources, LLC
 David Albert
 Kenneth and Lori Alter
 American Food Services

Thank you

Thank you

American Network Expert, LLC
 Karen Ames
 Archer A. Associates
 John Archibald
 Armac, Inc
 Leonard Armstrong
 Shannon Aronson
 Mohit Assomull
 Charles Atkins
 Paul and Fran Bagoon
 Gino Baldani
 Toby Barlow
 Frank Beck
 Stanley and Jean Beck
 Andy Bensky
 Lori Biancamano
 Big Mike Drain & Septic Cleaning
 Evan and Linda Binder
 Shawn Blakeslee
 Bloomberg
 Tom Boyle
 BP Independent ReproGraphics
 Michael Branch
 Brick Township PBA Local #230
 Amy Broza
 Saverio and Marguerite Bruni
 Samuel Buchholz
 Burger King Store #825
 Dayle Burnes
 Edward and Kathleen Bush
 John and Denise Buza
 Paul Byrne
 Fredric and Lynn Byrnes
 Donald Callahan
 Candu Management
 Douglas and Alison Canfield
 Michelle Carmichael
 Center for Orthopedics
 Neal Chandoke
 David Chattleton
 Childhood Leukemia Foundation
 Chubb Matching Gift Program
 David Ciagne
 Ian and Mariah Clark
 Kenneth and Lisa Clifford
 Harold and Helaine Cohen
 Russ Colaco
 Kenneth and Ellen Colton
 Commercial Designs, Inc.
 Conner Strong Companies
 Colin Connolly
 Jeffrey Conway
 Marc and Robyn Coopersmith
 Paige Costigan
 Crispin Porter & Bogusky
 CSG/Sportscoatings
 Martyn and Nichola Curragh
 Gregory and Victoria Davey
 David Plains Co.
 Dan Davis and Janet Lazo-Davis
 Defined Health
 Elizabeth Dennis
 Diamond Consultants
 Judy and Robert Diclemente
 D'Jais, LLC
 Chris Donatelli
 Timothy Drain
 James and Joan Dunne
 Brock and Peggy Dutton
 Richard and Debra Dweck
 Eastern Lines Surf Shop
 Eastman Construction Co
 Brian Eccleston
 Edwards Angell Palmer & Dodge, LLP
 Mark Eisenberg
 Michael Elgarten
 Eskow Charitable Lead Annuity Trust
 Kenneth and Robin Ettinger
 Everlast Floors, Inc

Thank you

Thank you

Nicole Faurot
 Karen and Murray Feinblatt
 Michele Feingold
 Erica Fenlon
 First American Equipment Finance Staff
 Lydia Foo
 Paul Fossati
 Joyce Frater
 Darren Frye
 Lara Gaumert
 Julie Ann Geraghty
 Gill St. Bernard's School
 Daniel Gioia
 Girl Scouts of Greater Essex and Hudson
 Counties
 Muriel Goldstein
 Bernard Gordon
 Linda Graham
 William Graham
 Peter and Marly Graubard
 Edmund Greco, Jr.
 Matthew Greenberg
 W. Grant and Kim Gregory
 Kyesha Grimes
 Grover Cleveland Middle School
 Glenn Gutjahr
 David Hammond
 Gerald and Julia Hampshire
 James and Donna Hampshire
 Gregory Hamwi
 Jonathan Hancox
 Rachel Harley
 Carla Ann Harris
 Jeff and Shari Harrison
 Robert and Kristen Hartnett
 William Hawkins
 Matthew Hayden
 Brian Healy
 Marc and Christine Hellman
 Max Hernstein
 Lucas Hirshenson
 Simon Hong
 Denise Hucke
 Mark Hudspeth
 Phillip Ingle
 Anthony Ingrassia
 Augustin Izquierdo
 Jackson Township PBA Local
 Samuel Jacob
 Jacobson and Company, Inc.
 Bert and Lita Jaffe
 Jason Jakubowicz
 Aron Jaroslawicz
 Ramesh Jethwa
 Alan and Jill Johnson
 Matthew Johnson
 Robert and Debra Jones
 Lisa Jordan
 Joy Street Foundation
 Peri and Lakshmi Kamalakar
 Jeffrey and Amy Kaplan
 Maria Karalis
 Joel Kazis
 Jeffery Kelly
 David and Marci Kessler
 Kevin Kilgallen
 Sae-young Kim
 Edward King
 Stephen King
 Cameron Kinloch
 David Klug
 Norman and Rhoda Krueger
 Thomas La Velle
 Ladies Philoptochos Society of Holy Trinity
 Greek Orthodox Church
 Lakeside Deli
 Jeffrey Lambert
 Dan Larko
 Max and Debbi Lebersfeld

Thank you

Thank you

Thank you

Jeff and Marci Lefkovits
Jan Lennertz
Jill and Richard Lesko
Kenneth and Gregg Linsky
Caitlin Long
Hugh MacDonnell
Joan Maddalena
Madison Area YMCA
Tracy and Robert Maitin
Michael Mariano
Leonard and Kerrie Martelli
Frank Marzano
William May

Thank you

Gavin McFarland
Sue McIntyre
Frances McLaughlin
Timothy and Deborah McWilliams
Craig Meadow
Herbert Meyers
Kevin Midwinter
William Milam
Peter Miller
Celestina and Anatoly Milner
Alyssa Minelli
David and Sheila Mitchell
Modern DJ Service
Brian Montgomery and Chantal Pierrat
George Moran
Daniel and Laura More
Alaina Morgan
Roberta Morton
Martin and Boni Moskovitz
Jose Luis Mosquera
Susan Moyer

Thank you

Anne Munroe
Maxine Myers
Goonwanti and Shanta Naraine
Shaun and Chris Narine
David Nastro
Aron Natale
Laurie Nester
Nestle Waters North America
New York Jets LLC
NIA Insurance
No Idea Whatsoever, Inc.
Carl Nordberg
Joseph and Laurie Nosofsky
Novadebt
Oak Tree Lodge
David Oakes
John O'Connor
Odyssey Foods
Lisa Orloff and James Robertson
Dennis O'Rourke
Adena Osband
Robert Ottenstein
Gregory Oviatt
M. Richard and Emily Page
Parade Enterprises
Heather Park

Thank you

John & Lorraine
Christian Pauser
Gregory Pearlman
PepsiCo Foundation
Joseph and Denise Persico
Pete & Elda's Bar and Grill
PK's Shamrock
Matthew Plemich
John and Sharon Poole
Judith and Brian Porter
Jeffrey Preston
Larry and Tami Prince
Prudential Foundation Matching Gift
Trey Ramsey
Evan and Susan Ratner
Stacey Rauch
Ready Pac
Richard and Stephanie Redish
Brooke Reid

Respironics
Richard Robinson
John Roche
Rose Packing Company
David and Nancy Rosenfield
Alan and Judy Roth
Robert Ruark and Annette Stegmann-Ruark
Michael and Joanne Rubin
Judith Rudman
Stephan Russo
Ryan Automotive, LLC
Saint Barnabas Ambulatory Care Center
Andy Sale
Richard and Kimberly Samara
Stephen Sands and Jill Greenberg-Sands
Lisa Sanzone
Stephanie Saraiva
Nathan and Kathleen Schachtman
Pim Schie
Henry and Jacqueline Schram
John Serruto
Service Solutions
Marc Sgaraglino

Thank you

Jerome Shatan
Adam Shepard
Robert Shepardson
Albert and Joanna Silbaugh
Jeffrey and Pamela Silverstein
Perry Smith
Stephen Squeri
Thomas and Carol St. John
David Sternberg and Mary Ellen Kilgallen
Shelley Stile
Meredith and Peter Stoma
Stroudmall Restaurant Corp.
Berta Strulovici
Stephen Sung
Georgia Tarnesby
Christopher Taylor
Colin Teichholtz
Michael Tepperman
The Active Network
The Charles & Lucille King Family Foundation, Inc.
The Richard R. Howe Foundation
Parichart Thepvongs
Robert Towse
Louis and Alyssa Trachtman
Tyco Matching Gifts Program
U.S. Financial Services
US Restaurants
Val-Pak Conmur Inc.
Ricus and Pamela Van der Lee
John and Mary Beth Vannotte

Thank you

Danielle and Shayne Vaykovich
Francis and Natalie Villani
Anatol Vizitui
Janine Von Juergensonn
W. H. Mell Associates, Inc.
Walker Middle School
James Walsh
Wawa Food Market #433
Kristin Weigand
Kim Weiss
West Orange Elks Charities Fund
WGN America
William Wingate
Taylor Wright
Carol Yacik
Myriame Zamillo

Thank you

Thank you to the Public Relations Society of America New Jersey Chapter, Coyne Public Relations and MWW Group for adopting The Valerie Fund as their pro bono client. Their public relations and creative services enhanced our ability to communicate our mission of delivering services to some of the bravest children anyone will ever know.

Thank you

2008 HIGHLIGHTS, A YEAR END LOOK

Thank you to all of our event chairs, honorees, volunteers and participants.



The Schiller Family honored at the 2008 Thanksgiving Ball



Lesley Harnett, honoree, Jermaine Hawkins, and Tim Hartnett, honoree at the Thanksgiving Ball



Greg D'Alba, honoree and his family at the 2008 Thanksgiving Ball



Cara Lewis, Pat Brennan and Alison Becker at CAREOKE 2008



Barry Kirschner, Walt Frazier, and Roger Campbell at BGC's Annual Charity Day



Morgan Stanley Rec Day 2008



Event Chair Richard Wood at the 2008 Baltusrol Charity Golf Outing



Joel and Abby Goldberg, TVF patient Zak, Steve Bartelstein of WCBS-TV's and John Gallucci of JAG Physical Therapy at the 2008 Walk-a-thon



Jim Hufnagel, Gary McCool, Pat Webster and Mike Burns at the 11th Annual Burger King Franchisees Children's Charity Golf Classic



Since
1976

FOUNDERS

Ed Goldstein
Sue Goldstein

OFFICERS

Joseph Mangione	Chairman of the Board
Merrie Bernstein	Vice Chair
Brian D. Fuhro, Esq.	Treasurer
Jodi L. Rosenberg, Esq.	Secretary
Barry Kirschner	Executive Director

BOARD OF TRUSTEES 2008

Judy Abrams
Gail P. Cohen
Mark Gall
Debra Gelband
Jeff Greenholtz
Tim Hartnett
David Novak
Julie Rubinstein
Claire Y. Stevens
Louis Ventura
Diane Young, M.D.

TVF patient Kiersten

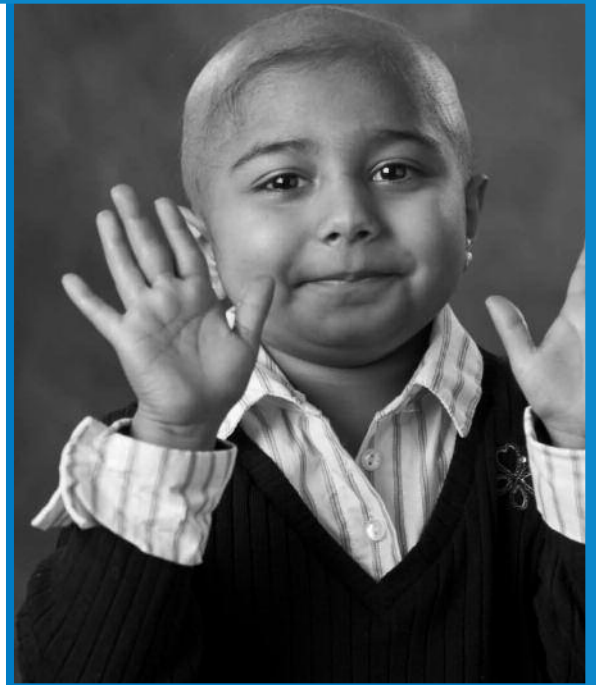

TVF patient Pooja

LEADERSHIP COUNCIL

Howard E. Brechner, Esq.
Ron Festa
Harriet Greenholtz
Janet Keating
Joe Uva

Roger Cambell

Chief Administrative Officer, BGC Partners

We were delighted to have The Valerie Fund join us at BGC's annual charity day, on September 11, 2008 and to be able to support the fantastic work they do. We were so impressed by the commitment of all the staff and the patients at the Newark Beth Israel Center who were truly inspirational.

THE VALERIE FUND STAFF

Lori Abrams, Director of Development
Bunny Flanders, Director of Communications and Special Events
Don Robinson, Director of Finance
Deborah Kowal, Office Manager
Janet Valdes-Dapena, Special Events Coordinator
Ashley Champagne O'Neill, Development Assistant/Camp Coordinator

*Thank you to Greg Leshé photography and
Flashes of Hope for supplying photography.*

thevaleriefund.org

2008

ACCOMPLISHMENTS AND SPECIAL PROJECTS 2008

- “Red Is The New Black” was the title of the Valerie Fund’s first Sickle Cell Blood Drive & Awareness Event on September 20, 2008. The Valerie Fund Sickle Cell Event Leadership Council focused on increasing education in the African American community about this genetic blood disorder and increasing blood donation from African Americans, which will provide the best possible chance of health and longevity for children with sickle cell disease. The Valerie Fund’s network of centers care for the majority of New Jersey children in treatment for sickle cell disease.
- The Valerie Fund partnered with “Flashes of Hope,” a non-profit organization, to create uplifting photographic portraits of 76 boys and girls currently in treatment. These portraits, created over the course of nine separate photo shoots at different Valerie Fund Centers, preserve forever their beauty, grace and dignity and help children feel better about their changing appearance by celebrating it.
- The Valerie Fund Center at the Goryeb Children’s Hospital at Morristown Memorial began neuropsychological testing to determine the effects of chemotherapy and radiation on patients’ cognitive functioning through a special grant from The Valerie Fund.

TVF patient Meghan



TVF patient Veda

- “Healing Spaces” chose three Valerie Fund patients to receive bedroom makeovers. The mission of Healing Spaces, a nonprofit, is to make the child’s bedroom a unique, joyful, healing environment. Valerie Fund patient Richard, a young man confined to a wheelchair due to his illness now, has greater mobility within his bedroom because of his total room makeover.
- This year The Valerie Fund awarded 27 individual scholarships to patients for post-secondary education, including degree and certificate programs at colleges, universities and training institutions in eight different states.
- Thanks to the Union County Board of Chosen Freeholders and the Union County Music Festival, The Valerie Fund established a new fund for the Valerie Fund Center at Overlook Hospital to assist families with needs like transportation, medications and prescription drugs while their children are Valerie Fund Center patients.

Thank you to John Fletcher Photography.

thevaleriefund.org



FINANCIAL INFORMATION

THE VALERIE FUND

COMPARATIVE STATEMENT OF REVENUE AND EXPENSES

2007 AND 2008

	2007	2008*
REVENUE		
Grants & Donations	\$1,528,996	\$1,553,172
Special Events (Net)	634,558	776,473
Community Events (Net)	219,141	136,092
Other Revenue	18,600	297
Investment Income	94,969	7,646
TOTAL OPERATING REVENUE	\$2,496,354	\$2,473,680
EXPENSES		
PROGRAM SERVICES:		
Allocations to Hospitals	952,706	1,020,172
Camp Happy Times	254,536	314,113
Holiday Parties	47,144	58,656
Wawa Programs	45,000	100,000
Scholarships	11,700	16,200
Miscellaneous	14,746	43,016
TOTAL PROGRAM SERVICES	\$1,325,832	\$1,552,157
SUPPORT SERVICES		
Fund Raising Expenses	305,772	357,009
Management and General	294,329	306,367
TOTAL SUPPORT SERVICES	\$600,101	\$663,376
NET ADDITION TO FUND BALANCE	\$570,421	\$258,147

* NON AUDITED 2008 RESULTS.

Overall Funds Raised

2008	\$2,473,680
2007	\$2,496,354
2006	\$2,037,000
2005	\$1,734,000

Overall Funds Distributed

2008	\$1,552,157
2007	\$1,325,832
2006	\$1,484,000
2005	\$1,218,000

Total Number of Donors

2008	3,822
2007	3,535
2006	3,219
2005	2,049

Total Number of Kids That Attended Camp Happy Times

2008	171
2007	182
2006	186
2005	168

Total Number of Patient Visits

2008	27,443
------	--------

Total Number of First Time HEM/ONC Visits

2008	1,687
------	-------

* Approximate



MAJOR CORPORATE AND FOUNDATION DONORS

We greatly value our relationships with the major Corporate Funders and Foundations listed here:



TVF patient Leo



The Daniel Galorenzo Foundation
Helping Children with Life Threatening Illnesses



HAVE IT YOUR WAY
FOUNDATION

Morgan Stanley



John W. Chidsey

Chairman and Chief Executive Officer, Burger King Corp.
"Through our HAVE IT YOUR WAY® Foundation, we grant thousands of scholarships, help children with life-threatening illnesses, and support youth programs throughout the country. Together with our BURGER KING® franchisees, we actively contribute to many worthy causes in the local communities where we work and live. We are proud to support The Valerie Fund and its exemplary work of providing vital services to deserving children."